

NOTICE!!

These documents have been scanned!

Do not place un-scanned documents beneath this notice!

Do not remove this notice from this file!

GPO Jacket No. 560-102
Print Order 61540
Rise Business Services, LLC
Job=AZ15 5/1/2019



Box Number= AZ15014



Claim Begin-End: AMC439919-AMC439920

1 Initial Receipt



AZ15014-24

AMC439776-AMC440076

United States Department of the Interior
Bureau of Land Management
 DIV OF LANDS, MINRLS & ENERGY
 ONE N CENTRAL AVE
 PHOENIX, AZ 85004 -4427
 Phone: 602-417-9200

Receipt

No: 3685323

| | |
|--|---|
| Transaction #: 3789807 | |
| Date of Transaction: 10/25/2016 | |
| CUSTOMER: | |
| | ACT CONTRACTING PO BOX 263 CONGRESS, AZ 85332-0263 US |

ENTERED
 OCT 26 2016
 BY: *R. [Signature]*

| LINE # | QTY | DESCRIPTION | REMARKS | UNIT PRICE | TOTAL |
|---------------|------|---|---------|------------|-----------------|
| 1 | 2.00 | LOCATABLE MINERALS / MINING CLAIMS-NEW, UNADJUD, ONE OR MORE AUTH NOS / NEW MINING CLAIMS MAINTENANCE FEE CASES: AMC439919/\$37.00, AMC439920/\$37.00 | | - n/a - | 74.00 |
| 2 | 2.00 | LOCATABLE MINERALS / MINING CLAIMS-NEW, UNADJUD, ONE OR MORE AUTH NOS / NEW MINING CLAIM PROCESSING FEE CASES: AMC439919/\$20.00, AMC439920/\$20.00 | | - n/a - | 40.00 |
| 3 | 2.00 | LOCATABLE MINERALS / MINING CLAIMS-NEW, UNADJUD, ONE OR MORE AUTH NOS / NEW MINING CLAIMS MAINTENANCE FEE CASES: AMC439919/\$155.00, AMC439920/\$155.00 | | - n/a - | 310.00 |
| TOTAL: | | | | | \$424.00 |

| PAYMENT INFORMATION | | | | |
|---------------------|-----------|--|-------------|------------|
| 1 | AMOUNT: | 424.00 | POSTMARKED: | 10/19/2016 |
| | TYPE: | CHECK | RECEIVED: | 10/24/2016 |
| | CHECK NO: | 4340 | | |
| | NAME: | ACT CONTRACTING LLC PO BOX 263 CONGRESS AZ 85332-0263 US | | |

| |
|---------|
| REMARKS |
| |

This receipt was generated by the automated BLM Collections and Billing System and is a paper representation of a portion of the official electronic record contained therein.

NOTICE!!

These documents have been scanned!

Do not place un-scanned documents beneath this notice!

Do not remove this notice from this file!

GPO Jacket No. 560-102
Print Order 61540
Rise Business Services, LLC
Job=AZ15 5/1/2019



Box Number= AZ15014



Claim Begin-End: AMC439919-AMC439920

2 Correspondence



AZ15014-24

AMC439776-AMC440076

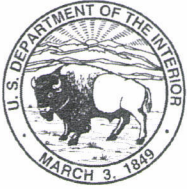

United States Department of the Interior



BUREAU OF LAND MANAGEMENT

Arizona State Office

One North Central Avenue, Suite 800

Phoenix, Arizona 85004-4427

www.blm.gov/az/

JUL 25 2017

In Reply Refer To:

3833 (9200) RM

AMC439919

CERTIFIED MAIL - RETURN RECEIPT REQUESTED No. 7014 2870 0000 1116 2879

NOTICE

ACT CONTRACTING
PO BOX 263
CONGRESS, AZ 85332-0263

:
:
:

This Notice Affects the Claims
Shown in the Block Below.

AMC439919, AMC439920
COTTON 3, COTTON 4

No Rights Acquired on Portions of Lode Claim(s)

Pursuant to Title 43 Code of Federal Regulations 3832.1, this office received your notice(s) of location for recordation of mining claims. However, portions of the lode mining claim(s) listed above appear to lie within lands that are not open to location for the following reason:

The claims are partially located on land that was patented under the Stock Raising Homestead Act of December 29, 1916 (43 U.S.C. 299). Prior to locating mining claims on these lands you must comply with Public Law 103-23; 107 Stat. 60, effective October 13, 1993, and the 43 CFR Part 3838. Patent #1082889 dated May 4, 1936.

Therefore, although the claim(s) has/have been recorded, you have acquired no rights on any portion of the subject mining claim(s) that lie within these lands. Enclosed for reference is a copy of the Master Title Plat.

If additional information is required, please contact RéAnn Myers at 602-417-9413. Please include your AMC serial number(s) on all correspondence.

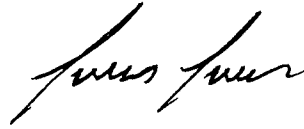
A handwritten signature in black ink, appearing to read "Lucas Lucero". The signature is fluid and cursive, with the first name "Lucas" and last name "Lucero" clearly distinguishable.

Lucas Lucero
Deputy State Director
Lands, Minerals and Energy Division

Enclosure

USPS TRACKING #

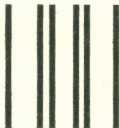

First-Class Mail
Postage & Fees Paid
USPS
Permit No. G-10

9590 9402 2007 6123 0928 66

United States
Postal Service

RECEIVED
BLM AZ STATE OFFICE

2017 JUL 31 P 3:26

PHOENIX, ARIZONA

• Sender: Please print your name, address, and ZIP+4® in this box •

UNITED STATES
DEPARTMENT OF THE INTERIOR
Bureau of Land Management
Arizona State Office
One N. Central Avenue, Suite 800
Phoenix, AZ 85004-4427



SENDER: COMPLETE THIS SECTION

- Complete items 1, 2, and 3.
- Print your name and address on the reverse so that we can return the card to you.
- Attach this card to the back of the mailpiece, or on the front if space permits.

1. Article Addressed to:

ACT CONTRACTING
 PO BOX 263
 CONGRESS AZ 85332-0263
 920/RM/AMC439919



9590 9402 2007 6123 0928 66

2. Article Number (Transfer from service label)

7014 2870 0000 1116 2879

COMPLETE THIS SECTION ON DELIVERY

A. Signature

X

-
- Agent
-
-
- Addressee

B. Received by (Printed Name)

G. L. ACR 1

C. Date of Delivery

July 28 17

- D. Is delivery address different from item 1? Yes
 If YES, enter delivery address below: No

3. Service Type

- | | |
|--|---|
| <input type="checkbox"/> Adult Signature | <input type="checkbox"/> Priority Mail Express® |
| <input type="checkbox"/> Adult Signature Restricted Delivery | <input type="checkbox"/> Registered Mail™ |
| <input checked="" type="checkbox"/> Certified Mail® | <input type="checkbox"/> Registered Mail Restricted Delivery |
| <input type="checkbox"/> Certified Mail Restricted Delivery | <input checked="" type="checkbox"/> Return Receipt for Merchandise |
| <input type="checkbox"/> Collect on Delivery | <input checked="" type="checkbox"/> Signature Confirmation™ |
| <input type="checkbox"/> Collect on Delivery Restricted Delivery | <input type="checkbox"/> Signature Confirmation Restricted Delivery |

(over word)

AMC 439919

AMC 367060

ORIGINAL

ACT CONTRACTING LLC, GORDON ACRI
BOX 263 CONGRESS AZ 85332, 928 671 1923

TO; BLM

RE: COTTON 3, COTTON 4, AMC439919 & AMC439920

RE FILING DUE TO LATE PAYMENT

Dear BLM

I missed the dead line for payment on my cotton 3 & 4 claims in sept.

1. I called BLM to rectify the issue on my return to AZ from mother's funeral and brother's death from cancer in September.
2. BLM said I would have to restake and refile the claims and mailed me 4 copies of exhibit pg. 2.
3. I phoned BLM to confirm that I had everything they needed to refile before driving down.
4. I hand delivered the location notice for filing.
5. The two people in your office after discussion said I also needed proof of ownership of the land.
6. They said tax notice would be fine.
7. At the end of the conversation they told me I should also talk to Paulene at 602-417-9200.
8. I called her and she instructed me what to send in.
9. I called Phyllis to inform her what I did and confirm what I was doing.
10. I sent in the documents and BLM sent back the stamped received documents with AMC #'s.
11. I went to the county and registered the original stamped documents. Exhibit 3&4
12. On Thursday 9th Aug. 2016 I received a notice for appeal.

10/28/2016

I am asking for clarification. What I the appeal for?
Thank you.
Gord Acri, ACT CONTRACTING llc,

[Handwritten signature] 11/14/2016

RECEIVED
FROM AZ STATE OFFICE
2016 NOV 16 P 2:23
PHOENIX, ARIZONA



Glen Oaks
Funeral Home & Cemetery
by Arbor Memorial



Proof of Death

Deceased: Mrs. Virginia Hall Acri

Address: 10 William Morgan Drive East York Ontario M4H 1E7

Place of Birth: Ward, West Virginia

SIN: 449311802

Date of Birth: October 04, 1928

Gender: Female

Marital Status: Widowed

Age(yrs): 87

Date of Death: March 28, 2016

Date of Service:

Place of Death: Revera Leaside Retirement Home 10 William Morgan Drive East York Ontario

(Final) Disposition: Cremation

Address: Glen Oaks Funeral Home & Cemetery 3164 Ninth Line Oakville Ontario L6H 7A8 Canada

Date: March 30, 2016

Next of Kin: Mr. Bill Acri

Relationship: Son

Address: 11 Nomad Crescent North York Ontario M3B 1S5

Executor: Mr. Bill Acri

Relationship: Son

Address: 11 Nomad Crescent North York Ontario M3B 1S5

Dated: March 29, 2016

At: Oakville, Ontario

We hereby certify that the above information has been taken from our records and we believe it to be true and correct.

Signature: _____

RECEIVED
BLM AZ STATE OFFICE
2016 NOV 16 P 2:23
PHOENIX, ARIZONA

3164 Ninth Line
Oakville, ON
L6H 7A8

T: 905-257-8822
F: 905-257-3158

glenoaks.ca

Arbor Memorial Inc.

LOCATION NOTICE FOR LODE MINING CLAIM

Amendment BLM Serial # _____

NOTICE IS HEREBY GIVEN that the _____
_____ lode mining claim has been located
by _____ whose current mailing
address is _____

BLM
Date
Stamp

The general course of this claim is _____ and it is situated in _____
County, Arizona. This claim is _____ feet in length and _____ feet in width.

_____ Total Claim Acreage. This claim runs from the location monument on which this location notice
is posted on the centerline of the claim approximately _____ feet in a _____ direction to the _____
end line and _____ feet in a _____ direction to the _____ end line. This claim is marked by six
monuments, one at each corner and one at the center of each end line of the claim.

The location monument on which this notice is posted is situated within Section _____, Township _____
_____, Range _____, Gila Salt River Base and Meridian, Arizona and this claim encompasses portions
of the following quarter section(s), section(s), Township(s) and Range(s) _____

Gila Salt River Base and Meridian, Arizona.

The locality of this claim with reference to some natural object or permanent monument and additional information
(if any) concerning its locality are as follows: _____

RECEIVED
BLM AZ STATE OFFICE
PHOENIX, ARIZONA
NOV 16 2:23

_____ The above information is shown on the attached map.

DATED AND POSTED on the ground this _____ day of _____, 20____.

LOCATOR(s) AGENT

Print Name(s) _____

Signature(s) _____

MINING CLAIM MAP

Lode () Placer ()
Millsite ()

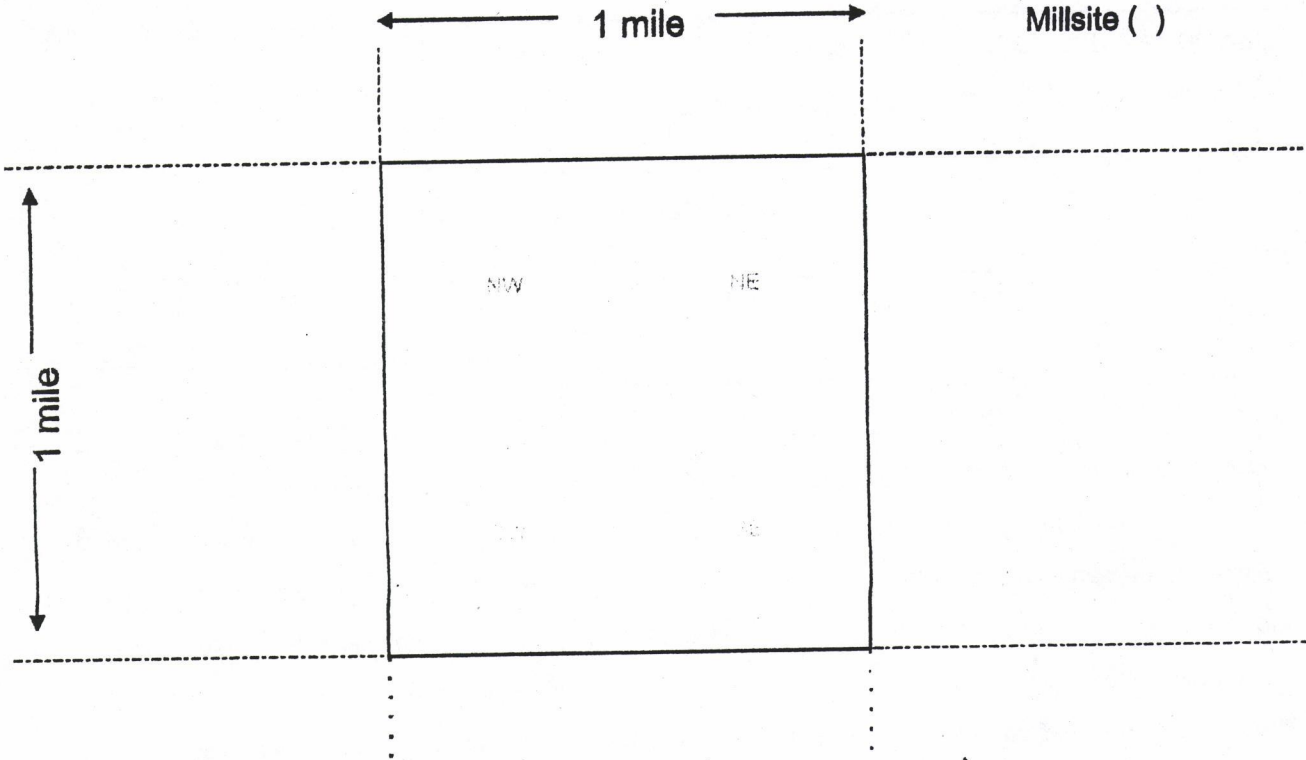

Scale: 1" = 2000 feet



1. The above map depicts the _____ mining claim, which is located in Section (s) _____, Township _____, Range _____, Gila and Salt River Base and Meridian, _____ County, Arizona. Total claim acreage is _____
2. The type of corner and location monuments used are as follows: _____
3. The bearings and distances in degrees and feet between claim corners and to a public land survey monument are as depicted on the map.
4. If the claim is a placer or millsite claim with exterior limits conforming to legal subdivisions of the public survey, provide a legal description of the claim _____

Form MCF100a
Revised July 2014

This form is available from the Arizona Geology Survey and may be reproduced.

When Recorded, MAIL TO:

2016-0054435
10/28/2016 09:02:18 AM NML Page: 1 of 3
Leslie M. Hoffman
OFFICIAL RECORDS OF YAVAPAI COUNTY \$10.00
ACT CONTRACTING

COPY

3

GORDON ACR1
ACT CONTRACTING

Box 263 CONGRESS AZ 85532



[Handwritten signature]

LOCATION NOTICE FOR LOAD MINING CLAIM

AMC
439919

RECEIVED
BLM AZ STATE OFFICE
2016 NOV 16 P 2:23
PHOENIX, ARIZONA

LOCATION NOTICE FOR LODE MINING CLAIM

ORIGINAL

NOTICE IS HEREBY GIVEN that the **Cotton 3** lode mining claim has been located by ACT Contracting, whose current mailing address is Box 263, Congress, Arizona 85332. The general course of this claim is east and west and is situated in Yavapai County, Arizona. This claim is 1500 feet in length and 600 feet in width. This claim runs from the location monument on which this location notice is posted approximately 1100 feet in an easterly direction to the East end line and 400 feet in a westerly direction to the West end line. This claim is marked by six monuments, one at each corner and one at the center end of the claim.

The location monument on which this notice is posted is situated within Section 5, Township 10 North, Range 5 West, Gila and Salt River Base and Meridian, Arizona, and this claim occupies the following Quarter Section(s), Section(s), Township(s), and Range(s):

| <u>Quarter Section</u> | <u>Section</u> | <u>Township</u> | <u>Range</u> |
|------------------------|----------------|-------------------|--------------|
| <u>SW</u> 1/4 | Section 15 | Township 10 North | Range 5 West |
| _____ 1/4 | Section 15 | Township 10 North | Range 5 West |
| _____ 1/4 | Section 15 | Township 10 North | Range 5 West |
| _____ 1/4 | Section 15 | Township 10 North | Range 5 West |

The Northwest corner of this claim is 3391 feet South and 0 feet East of the Northwest corner of Section 15, Township 10 North, and Range 5 West, Gila and Salt River Base and Meridian.

DATED AND POSTED on the ground this _____ day of **OCT 17 2016**

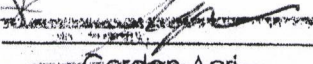
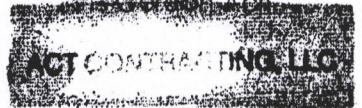
** I: GORDON ACR 1*

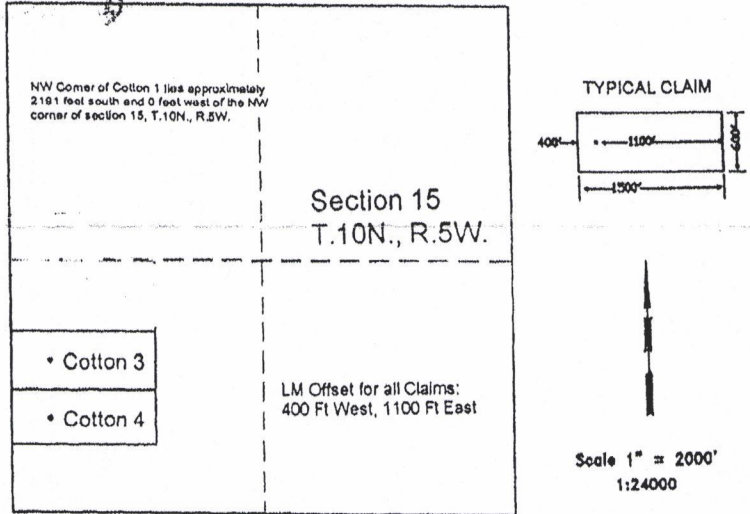

Agent for: ACT Contracting
 Box 263
 Congress, Arizona 85332

Claim Map for Cotton Lode Claim



The above map depicts the Cotton 3 lode mining claim, which is located in Section 15, Township 10 North, Range 5 West, Gila and Salt River Base Meridian, Yavapai County, Arizona. The claim corners, end centers, and location monument are marked by 2 inch by 2 inch by 5 foot wooden posts with aluminum tags. The bearings and distances between claim corners are as depicted on the map.

RECEIVED
 BLM AZ STATE OFFICE
 2016 NOV 16 PM 2:23
 PHOENIX, ARIZONA
 RECEIVED
 BLM AZ STATE OFFICE
 2016 OCT 24 PM 2:25
 PHOENIX, ARIZONA

AN0439919

ORIGINAL
OCT 18 2016

ACT CONTRACTING, LLC



P.O. Box 263, Congress, AZ 85032

AMC439919
YARNEL

RECEIVED
BLM AZ STATE OFFICE

2016 OCT 24 PM 2:25

RECEIVED
BLM AZ STATE OFFICE
PHOENIX, ARIZONA

2016 NOV 16 P 2:23

PHOENIX, ARIZONA

EXISTING ROAD

203-15-007J

203-15-007D

203-15-007G

N

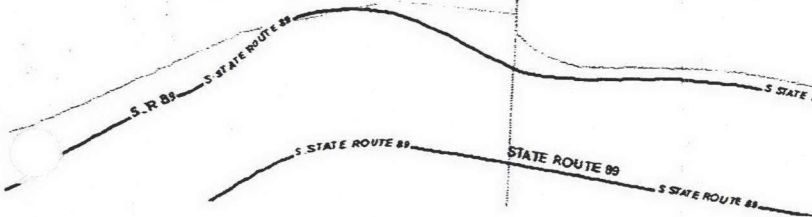

(Handwritten scribble)

COPY

(Handwritten circled '4')

When Recorded, MAIL TO:

2016-0054436
10/28/2016 09:02:18 AM
Leslie M. Hoffman
OFFICIAL RECORDS OF YAVAPAI COUNTY \$10.00
ACT CONTRACTING



GORDON ACK1
ACT CONTRACTING
Box 263 CONGRESS AZ 85562

(Handwritten signature)

LOCATION NOTICE FOR LOAD MINING CLAIM

AMC-439920
RECEIVED
BLM ARIZONA STATE OFFICE
2016 NOV 16 P 2:23
PHOENIX, ARIZONA

LOCATION NOTICE FOR LODE MINING CLAIM

ORIGINAL

NOTICE IS HEREBY GIVEN that the **Cotton 4** lode mining claim has been located by ACT Contracting, whose current mailing address is Box 263, Congress, Arizona 85332. The general course of this claim is east and west and is situated in Yavapai County, Arizona. This claim is 1500 feet in length and 600 feet in width. This claim runs from the location monument on which this location notice is posted approximately 1100 feet in an easterly direction to the East end line and 400 feet in a westerly direction to the West end line. This claim is marked by six monuments, one at each corner and one at the center end of the claim.

The location monument on which this notice is posted is situated within Section 15, Township 10 North, Range 5 West, Gila and Salt River Base and Meridian, Arizona, and this claim occupies the following Quarter Section(s), Section(s), Township(s), and Range(s):

| <u>Quarter Section</u> | <u>Section</u> | <u>Township</u> | <u>Range</u> |
|------------------------|----------------|-------------------|--------------|
| <u>SW</u> 1/4 | Section 15 | Township 10 North | Range 5 West |
| _____ 1/4 | Section 15 | Township 10 North | Range 5 West |
| _____ 1/4 | Section 15 | Township 10 North | Range 5 West |
| _____ 1/4 | Section 15 | Township 10 North | Range 5 West |

BLM RECEIVED OFFICE
 PHOENIX, ARIZONA
 P-2223

The Northwest corner of this claim is 3991 feet South and 0 feet East of the Northwest corner of Section 15, Township 10 North, and Range 5 West, Gila and Salt River Base and Meridian.

DATED AND POSTED on the ground this **OCT 17 2016**

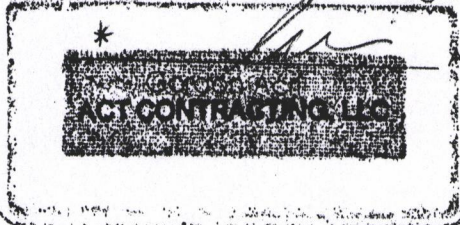

Agent for: ACT Contracting
 Box 263
 Congress, Arizona 85332

Claim Map for Cotton Lode Claim

* GORDON
 ACRI

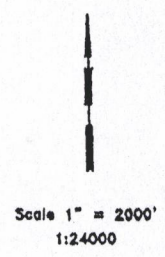
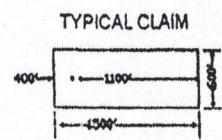
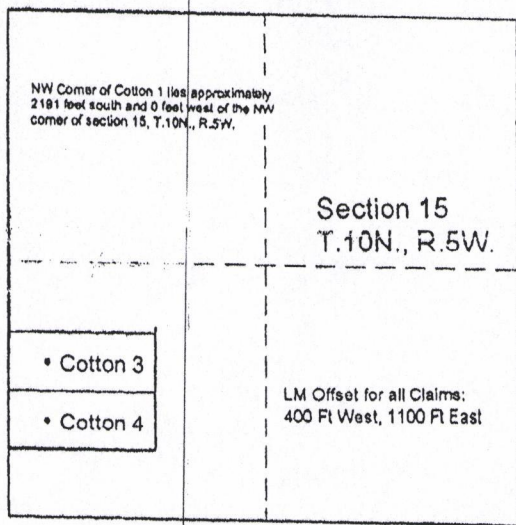

RECEIVED
 BLM AZ STATE OFFICE
 PHOENIX, ARIZONA
 2016 OCT 24 PM 2:25

A101139920

The above map depicts the Cotton 4 lode mining claim, which is located in Section 15, Township 10 North, Range 5 West, Gila and Salt River Base Meridian, Yavapai County, Arizona. The claim corners, end centers, and location monument are marked by 2 inch by 2 inch by 5 foot wooden posts with aluminum tags. The bearings and distances between claim corners are as depicted on the map.

ACT.
Box 263 CONGRESS
AZ 85332

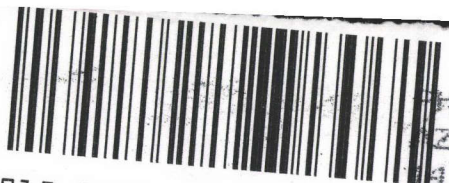

7015 0640 0007 8977 7196

PHOENIX
AZ 852
14 NOV
PM 5



1022



85004

U.S. POSTAGE
PAID
CONGRESS, AZ
85332
NOV 14, 16
AMOUNT
\$6.68
R2304W121235-04

RECEIVED
BLM AZ STATE OFFICE
2016 NOV 16 P 2:24
PHOENIX, AZ
RETURN RECEIPT
REQUESTED

BLM
One N. Central Ave.
PHX. AZ
85004 4427

RETURN RECEIPT
REQUESTED

85004-442700

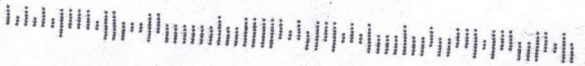

ACT.
PHX 263 CONGRESS
AZ 85332

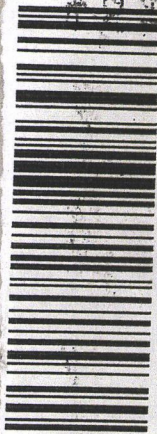

7015 0640 0007 8977 7185 51



1022



85004

U.S. POSTAGE
PAID
CONGRESS, AZ
85332
NOV 14
AMOUNT
\$6.68
R2304W121235-04

*BLM
One N. Central Ave.
PHX. AZ
85004 4427*

RETURN REQUESTED

RECEIVED
BLM AZ STATE OFFICE

2016 NOV 16 P 2:24

PHOENIX

RETURN RECEIPT
REQUESTED

85004-442700

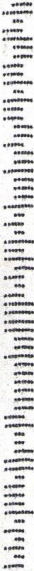

DEPARTMENT OF THE INTERIOR
BUREAU OF LAND MANAGEMENT
MINING CLAIMS

MC Customer Information - With Serial No. and Claim Name
ACTIVE, CLOSED CLAIMS

Admin State: AZ
Geo State: AZ

ACT CONTRACTING
PO BOX 263
CONGRESS, AZ 85332-0263

CUSTOMER ID: 2230960

| <u>Serial No.</u> | <u>Claim Name/Number</u> | <u>Lead Serial No.</u> | <u>Disposition</u> |
|---------------------------|--------------------------|------------------------|--------------------|
| AMC439919 | COTTON 3 | AMC439919 | ACTIVE |
| AMC439920 | COTTON 4 | AMC439919 | ACTIVE |
| Number of ACTIVE cases: 2 | | | |
| AMC367060 | COTTON 3 | AMC367060 | CLOSED |
| AMC367061 | COTTON 4 | AMC367060 | CLOSED |
| Number of CLOSED cases: 2 | | | |

NOTICE!!

These documents have been scanned!

Do not place un-scanned documents beneath this notice!

Do not remove this notice from this file!

GPO Jacket No. 560-102
Print Order 61540
Rise Business Services, LLC
Job=AZ15 5/1/2019



Box Number= AZ15014



Claim Begin-End: AMC439919-AMC439920

3 Transfers



AZ15014-24

AMC439776-AMC440076

**NO
DOCUMENTS
FOUND**

NO DOCUMENTS FOUND
NO DOCUMENTS FOUND

NOTICE!!

These documents have been scanned!

Do not place un-scanned documents beneath this notice!

Do not remove this notice from this file!

GPO Jacket No. 560-102
Print Order 61540
Rise Business Services, LLC
Job=AZ15 5/1/2019



Box Number= AZ15014



Claim Begin-End: AMC439919-AMC439920

4 Annual Filings



AZ15014-24

AMC439776-AMC440076

UNITED STATES
DEPARTMENT OF THE INTERIOR
BUREAU OF LAND MANAGEMENT

AMC 439919

CREDIT CARD PAYMENT
For Mining Claim Maintenance Fee

THIS IS A CHANGE OF ADDRESS

TELEPHONE SUBMISSION - ACCURACY OF THE BELOW INFORMATION IS THE RESPONSIBILITY OF THE CLAIMANT/OWNER

NAME CORDON ACRT
ADDRESS P.O. BOX 263
CITY CONGRESS STATE AZ ZIP 85332
PHONE # 928 - 671-0068

SEND RECEIPT TO Above address
 Other (Include Name and Mailing Address):

AMC NUMBER
439919
439920

CLAIM/SITE NAME
COTTON 3
COTTON 4

2 # of Claim/Site
x 165.00 Each
\$ 330.00 Total Charged ERC (INITIALS)

RECEIPT # 4515850

DATE STAMP

RECEIVED
STATE OFFICE
2019 JUL 25 P 2:55
PHOENIX, ARIZONA

ENTERED
JUL 29 2019
BY: [Signature]

**** FOR OFFICIAL USE ONLY ****

DATE _____ INITIALS _____ VERIFIED _____

United States Department of the Interior
Bureau of Land Management
 DIV OF LANDS, MINRLS & ENERGY
 ONE N CENTRAL AVE
 PHOENIX, AZ 85004 -4427
 Phone: 602-417-9200

Receipt

No: 4515850

| | |
|--|--|
| Transaction #: 4636444 | |
| Date of Transaction: 07/25/2019 | |
| CUSTOMER: | |
| ACT CONTRACTING PO BOX 263 CONGRESS,AZ 85332-0263 US | |

| LINE # | QTY | DESCRIPTION | REMARKS | UNIT PRICE | TOTAL |
|---------------|------|---|----------------|------------|-----------------|
| 1 | 1.00 | LOCATABLE MINERALS / MINING CLAIMS- NOT NEW-UNADJUD,ONE AUTH NO. ONLY / MINING CLAIM MONEY RECEIVED CASES: AMC439919/\$330.00 | 2020 MAINT (2) | - n/a - | 330.00 |
| TOTAL: | | | | | \$330.00 |

| PAYMENT INFORMATION | | | |
|---|---------------|--|----------------------|
| NOTE: Items will appear on credit card statement as "Bureau of Land Mgmt CO". | | | |
| 1 | AMOUNT: | 330.00 | POSTMARKED: N/A |
| | TYPE: | CREDIT CARD | RECEIVED: 07/25/2019 |
| | NAME: | ACT CONTRACTING PO BOX 263 CONGRESS AZ 85332-0263 US | |
| | CARD NO: | XXXXXXXXXXXX1915 | AUTH CODE: 05062G |
| | NAME ON CARD: | GORDON L ACRI | |
| | SIGNATURE: | OVER THE PHONE | |

| |
|---------|
| REMARKS |
| |

This receipt was generated by the automated BLM Collections and Billing System and is a paper representation of a portion of the official electronic record contained therein.

UNITED STATES
DEPARTMENT OF THE INTERIOR
BUREAU OF LAND MANAGEMENT

439913

439919

CREDIT CARD PAYMENT
For Mining Claim Maintenance Fee

THIS IS A CHANGE OF ADDRESS

ACT CONTRACTING

TELEPHONE SUBMISSION - ACCURACY OF THE BELOW INFORMATION IS THE RESPONSIBILITY OF THE CLAIMANT/OWNER

NAME GORDON L. ACRI
ADDRESS BOX 263
CITY CONGRESS, AZ STATE _____ ZIP 85332
PHONE # 928 671 1923

SEND RECEIPT TO Above address
 Other (Include Name and Mailing Address):

AMC NUMBER
(unbranded)
AMC 439919
AMC 439920

CLAIM/SITE NAME

ENTERED
AUG 15 2003
BY: SC

1 # of Claim/Site
x 155.00 Each
\$ 310⁰⁰ Total Charged PER (INITIALS)

RECEIPT # 4234768

DATE STAMP

NO. OF CLAIMS 2
AMOUNT 310⁰⁰
RECEIPT NO. _____
INITIALS PER

BLM-ASO

PHOENIX, ARIZONA

2008 AUG 14 A 10:01

RECEIVED
BLM AZ STATE OFFICE

***** FOR OFFICIAL USE ONLY *****

DATE _____ INITIALS _____ VERIFIED _____

United States Department of the Interior
Bureau of Land Management
 DIV OF LANDS, MINRLS & ENERGY
 ONE N CENTRAL AVE
 PHOENIX, AZ 85004 -4427
 Phone: 602-417-9200

Receipt

No: 4234768

| | |
|--|---|
| Transaction #: 4350121 | |
| Date of Transaction: 08/14/2018 | |
| CUSTOMER: | |
| | ACT CONTRACTING PO BOX 263 CONGRESS, AZ 85332-0263 US |

| LINE # | QTY | DESCRIPTION | REMARKS | UNIT PRICE | TOTAL |
|---------------|------|--|--------------|------------|-----------------|
| 1 | 1.00 | LOCATABLE MINERALS / MINING CLAIMS-NOT NEW-UNADJUD, ONE AUTH NO. ONLY / MINING CLAIM MONEY RECEIVED CASES: AMC439919/\$310.00 | 2019 MAINT/2 | - n/a - | 310.00 |
| TOTAL: | | | | | \$310.00 |

| PAYMENT INFORMATION | | | |
|---|---------------|--|----------------------|
| NOTE: Items will appear on credit card statement as "Bureau of Land Mgmt CO". | | | |
| 1 | AMOUNT: | 310.00 | POSTMARKED: N/A |
| | TYPE: | CREDIT CARD | RECEIVED: 08/14/2018 |
| | NAME: | ACT CONTRACTING PO BOX 263 CONGRESS AZ 85332-0263 US | |
| | CARD NO: | XXXXXXXXXXXX1915 | AUTH CODE: 05446G |
| | NAME ON CARD: | GORDON L ACRI | |
| | SIGNATURE: | | |

| |
|----------------|
| REMARKS |
| |

This receipt was generated by the automated BLM Collections and Billing System and is a paper representation of a portion of the official electronic record contained therein.

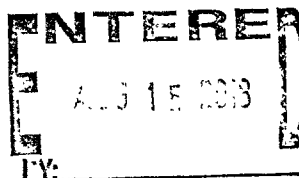

ACT CONTRACTING LLC

P.O. BOX 263
CONGRESS, AZ 85332

AMC 439919

4441

AUG 05 2017

91-2
1221-113

DATE

PAY
TO THE
ORDER OF

BLM

\$ 310.00

three hundred & ten

DOLLARS

Security Features
Included.
Details on Back.

CHASE
JPMorgan Chase Bank, N.A.
www.Chase.com

AMC 439919 439920

Cotton 3 Cotton 4

155 + 155 =

[Handwritten Signature]

FOR

MP

ENTERED
AUG 22 2017
BY: *[Signature]*

United States Department of the Interior
Bureau of Land Management
 DIV OF LANDS, MINRLS & ENERGY
 ONE N CENTRAL AVE
 PHOENIX, AZ 85004 -4427
 Phone: 602-417-9200

Receipt

No: 3946205

| | |
|--|---|
| Transaction #: 4055910 | |
| Date of Transaction: 08/21/2017 | |
| CUSTOMER: | |
| | ACT CONTRACTING PO BOX 263 CONGRESS, AZ 85332-0263 US |

| LINE # | QTY | DESCRIPTION | REMARKS | UNIT PRICE | TOTAL |
|---------------|------|--|-----------------|------------|-----------------|
| 1 | 1.00 | LOCATABLE MINERALS / MINING CLAIMS- NOT NEW-UNADJUD, ONE AUTH NO. ONLY / MINING CLAIM MONEY RECEIVED CASES: AMC439919/\$310.00 | MAINT 2018/2 | - n/a - | 310.00 |
| TOTAL: | | | | | \$310.00 |

| PAYMENT INFORMATION | | | | | |
|---------------------|-----------|--|-------------|------------|--|
| 1 | AMOUNT: | 310.00 | POSTMARKED: | 08/16/2017 | |
| | TYPE: | CHECK | RECEIVED: | 08/18/2017 | |
| | CHECK NO: | 4441 | | | |
| | NAME: | ACT CONTRACTING LLC PO BOX 263 CONGRESS AZ 85332-0263 US | | | |

| | |
|----------------|--|
| REMARKS | |
| | |

This receipt was generated by the automated BLM Collections and Billing System and is a paper representation of a portion of the official electronic record contained therein.

NOTICE!!

These documents have been scanned!

Do not place un-scanned documents beneath this notice!

Do not remove this notice from this file!

GPO Jacket No. 560-102
Print Order 61540
Rise Business Services, LLC
Job=AZ15 5/1/2019



Box Number= AZ15014



Claim Begin-End: AMC439919-AMC439920

5 Miscellaneous



AZ15014-24

AMC439776-AMC440076

20315007J

AUTO

NOTICE OF VALUE

THIS IS NOT A TAX BILL

RETURN SERVICE REQUESTED

PRESORTED
FIRST CLASS
U.S. POSTAGE
PAID
PHOENIX, ARIZONA
PERMIT NO. 338

PAMELA J. PEARSALL
YAVAPAI COUNTY ASSESSOR
1015 FAIR STREET
PRESCOTT, AZ 86305
(928) 771-3220

See reverse side for definitions and instructions

Your Petition Deadline is April 19, 2016

| | | | |
|---|-------------------------|--|----------------------------------|
| Property located in: YAVAPAI COUNTY | Tax Year 2017 | Parcel ID BK MP Parcel 20315007J | Notice Date 02/19/2016 |
|---|-------------------------|--|----------------------------------|

| LEGAL CLASS | 2016 VALUATION | | | 2017 VALUATION | | |
|------------------|----------------|------------|----------------|----------------|------------|----------------|
| | Value | ASST RATIO | ASSESSED VALUE | Value | ASST RATIO | ASSESSED VALUE |
| LAND FCV 2R | 8,300 | 15.0 | 1,245 | 8,300 | 15.0 | 1,245 |
| MPR FCV | | 00.0 | | | 00.0 | |
| TOTAL FCV 2R | 8,300 | 15.0 | 1,245 | 8,300 | 15.0 | 1,245 |
| LIMITED VALUE 2R | 8,018 | 15.0 | 1,203 | 8,300 | 15.0 | 1,245 |

SECTION: 15 TOWNSHIP: 10N RANGE: 5W ACRES: 1.370000

LEGAL DESCRIPTION CLOUDCROFT RANCH AMENDED PER LS 116/34 AND PROPERT

* Assessment ratio may be rounded

ACT CONTRACTING LLC
PO BOX 263
CONGRESS, AZ 85332-0263

W. Gordon ACR1

20315007D

AUTO

NOTICE OF VALUE

THIS IS NOT A TAX BILL

RETURN SERVICE REQUESTED

PAMELA J. PEARSALL
YAVAPAI COUNTY ASSESSOR
1015 FAIR STREET
PRESCOTT, AZ 86305
(928) 771-3220

See reverse side for definitions and instructions

Your Petition Deadline is April 19, 2016

| | | | |
|---|-------------------------|--|----------------------------------|
| Property located in: YAVAPAI COUNTY | Tax Year 2017 | Parcel ID BK MP Parcel 20315007D | Notice Date 02/19/2016 |
|---|-------------------------|--|----------------------------------|

| LEGAL CLASS | 2016 VALUATION | | | 2017 VALUATION | | |
|------------------|----------------|------------|----------------|----------------|------------|----------------|
| | Value | ASST RATIO | ASSESSED VALUE | Value | ASST RATIO | ASSESSED VALUE |
| LAND FCV 2R | 23,220 | 15.0 | 3,483 | 23,220 | 15.0 | 3,483 |
| MPR FCV | | 00.0 | | | 00.0 | |
| TOTAL FCV 2R | 23,220 | 15.0 | 3,483 | 23,220 | 15.0 | 3,483 |
| LIMITED VALUE 2R | 23,220 | 15.0 | 3,483 | 23,220 | 15.0 | 3,483 |

LEGAL DESCRIPTION SECTION: 15 TOWNSHIP: 10N RANGE: 5W ACRES: 8.580000
CLOUDCROFT RANCH AMD PER LS 116/34 AN IRRREG BAL PT

* Assessment ratio may be rounded

20315007G

AUTO

NOTICE OF VALUE

THIS IS NOT A TAX BILL

RETURN SERVICE REQUESTED

PRESORTED
FIRST CLASS
U.S. POSTAGE
PAID
PHOENIX, ARIZONA
PERMIT NO. 338

PAMELA J. PEARSALL
YAVAPAI COUNTY ASSESSOR
1015 FAIR STREET
PRESCOTT, AZ 86305
(928) 771-3220

See reverse side for definitions and instructions

Your Petition Deadline is April 19, 2016

| | | | |
|---|-------------------------|--|----------------------------------|
| Property located in: YAVAPAI COUNTY | Tax Year 2017 | Parcel ID BK MP Parcel 20315007G | Notice Date 02/19/2016 |
|---|-------------------------|--|----------------------------------|

| LEGAL CLASS | 2016 VALUATION | | | 2017 VALUATION | | |
|------------------|----------------|------------|----------------|----------------|------------|----------------|
| | Value | ASST RATIO | ASSESSED VALUE | Value | ASST RATIO | ASSESSED VALUE |
| LAND FCV 2R | 20,850 | 15.0 | 3,128 | 20,850 | 15.0 | 3,128 |
| MPR FCV | | 00.0 | | | 00.0 | |
| TOTAL FCV 2R | 20,850 | 15.0 | 3,128 | 20,850 | 15.0 | 3,128 |
| LIMITED VALUE 2R | 20,850 | 15.0 | 3,128 | 20,850 | 15.0 | 3,128 |

SECTION: 15 TOWNSHIP: 10N RANGE: 5W ACRES: 7.730000

LEGAL DESCRIPTION CLOUDCROFT RANCH AMEND PER LS 116/34 BEING A PTN O

* Assessment ratio may be rounded

ACT CONTRACTING LLC
PO BOX 263
CONGRESS, AZ 85332

W. Gordon ACR1

#1

#2

497879-10-1597

ACT CONTRACTING LLC
PO BOX 263
CONGRESS, AZ 85332

W. Gordon ACR1

PHOENIX, ARIZONA
OCT 24 PM 2:58

AMC439919



FEE
 \$8
 \$3
 \$5
 \$1

ACT CONTRACTING
COPY
 OCT 18 2016 G.ACR1
 (AC)

Always pay 1st of Sept

NOTICE OF INTENTION TO HOLD MINING CLAIMS/SITES
 When Recorded Return Document to:

ACT CONTRACTING LLC
BOX 267
CONGRESS
AZ 85332

Check here if this is a change of address.

Telephone: 928 427 0257

E-mail Address _____

RECEIVED
 B.L.M. AZ STATE OFFICE
 2005 SEP - 9 P 3: 50
 PHOENIX, ARIZONA
 BLM
 Date
 Stamp

I (We) intend to hold the claims(s) and/or site(s) listed below for the calendar year 2005, and I (We) have filed or will file a Notice of Intent to Hold in the county where the claim (s) is located.

Reason for filing a Notice of Intent to Hold instead of an assessment work filing (check one):

- Maintenance fee was paid to maintain claim(s) during this assessment year.
- Mill or tunnel sites.
- Claim(s) was located during the current assessment year.

BLM has deferred assessment work (attach copy of decision granting deferment, or pending petition for deferment including date petition was filed.)

| Line No. | AMC NUMBER | CLAIM/SITE NAME | COUNTY RECORDER DATA (If available) | TWP | RNG | SEC |
|----------|------------|-----------------|-------------------------------------|-----|-----|-----|
| 1 | 367060 | COTTON 3 | | 10N | 5W | 15 |
| 2 | 367061 | COTTON 4 | | 10N | 5W | 15 |
| 3 | | | | | | |
| 4 | | | | | | |
| 5 | | | | | | |
| 6 | | | | | | |
| 7 | | | | | | |
| 8 | | | | | | |
| 9 | | | | | | |
| 10 | | | | | | |

RECEIVED
 BLM AZ STATE OFFICE
 PHOENIX, ARIZONA



BLM
Date
Stamp

PHOENIX, ARIZONA
2005 OCT 24 PM 2:56

RECEIVED
BLM AZ STATE OFFICE

1. State of Arizona, County of _____ ss:
 2. I (Name) ACT CONTRACTING
 3. Reside at (Address) Box 263

City Congress County _____ State AZ Zip 85332 being duly sworn, depose and say that I am a citizen of the United States, more than eighteen years of age, that all of the facts set forth in this notice, subject to the provisions and penalties of 18 U.S.C. 1001 pertaining to the filing of false, fictitious, or fraudulent statements with the United States, are true and correct according to the best of my knowledge, information and belief.

4. Owner's name and address (If not shown in Items 1-3 above). _____

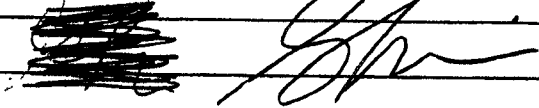
5. Dated: 9/3/05 Signature: 

Bureau of Land Management
Arizona State Office
www.az.blm.gov

No. of Claims: 2 x \$5 = 10
 Payment Type: 1223 Init. TMC
 Receipt No.: 1148344
 For BLM Use Only

UNITED STATES DEPARTMENT OF THE INTERIOR
 BUREAU OF LAND MANAGEMENT

Handwritten initials

MAINTENANCE FEE WAIVER CERTIFICATION
 SEE INSTRUCTIONS ON REVERSE

FORM APPROVED
 OMB NO. 1004-0114
 Expires: December 31, 2006

1. This small miner waiver is filed for the assessment year beginning at noon on September 1, 05 and ending at noon on September 1, 06.
2. The undersigned and all related parties owned ten or fewer mining claims, mill, or tunnel sites located and maintained on Federal lands in the United States of America on September 1, 2005.
3. The undersigned have performed the assessment work required by law for each mining claim listed prior to filing this waiver and understand that by filing this form; an affidavit of assessment work must be recorded by the December 30th following the filing of this waiver.
4. The undersigned understand that if the assessment work obligation has not yet come due under 30 U.S.C. 28 (for those claims in their first assessment year only); a notice of intent to hold reciting this condition must be recorded by the December 30th following the filing of this waiver.
5. The undersigned understand that mill and tunnel sites may also be listed upon this waiver and be waived from payment of the maintenance fee; and that a notice of intent to hold for these sites is required to be recorded by the December 30th immediately following the filing of this waiver.
6. The undersigned understand and acknowledge that pursuant to 43 U.S.C. 1212 and 18 U.S.C. 1001; the filing or recording of a false, fictitious, or fraudulent document with the Bureau of Land Management may result in a fine of up to \$250,000, a prison term not to exceed five years, or both.
7. The mining claims, mill or tunnel sites for which this waiver from payment of the maintenance fees is requested are:

| CLAIM OR SITE NAME | BLM RECORDATION SERIAL NUMBER |
|--------------------|-------------------------------|
| 1. COTTON 3 | 367 060 |
| 2. COTTON 4 | 367 061 |
| 3. | |
| 4. | |
| 5. | |
| 6. | |
| 7. | |
| 8. | |
| 9. | |
| 10. | |

RECEIVED
 BLM AZ STATE OFFICE
 PHOENIX, ARIZONA
 2006 OCT 24 PM 2 56

The owner(s) (claimants) of the above mining claims and sites are:

Gordon Acci / ACT CONTRACTING
 (Owner's Name - Please Print)

Handwritten Signature
 (Owner's Signature)

Box 763
 (Street or P.O. Box)

Congress AZ 85332
 (City) (State) (Zip Code)

 (Owner's Name - Please Print)

 (Street or P.O. Box)

 (City) (State) (Zip Code)

 (Owner's Signature)

 (Owner's Name - Please Print)

 (Street or P.O. Box)

 (City) (State) (Zip Code)

 (Owner's Signature)



(Owner's Name - Please Print) _____
 (Street or P.O. Box) _____
 (Owner's Name - Please Print) _____
 (Street or P.O. Box) _____
 (Owner's Name - Please Print) _____
 (Street or P.O. Box) _____
 (Owner's Name - Please Print) _____
 (Street or P.O. Box) _____

(Owner's Signature) _____
 (City) _____ (State) _____ (Zip Code) _____
 (Owner's Signature) _____
 (City) _____ (State) _____ (Zip Code) _____
 (Owner's Signature) _____
 (City) _____ (State) _____ (Zip Code) _____
 (Owner's Signature) _____
 (City) _____ (State) _____ (Zip Code) _____

RECEIVED
 BLM AZ STATE OFFICE
 PHOENIX, ARIZONA
 OCT 24 1999

INSTRUCTIONS

- This certification is made under the provisions of § 1744 of Title 43 and § 28-28k of Title 30 of the United States Code; and the regulations thereunder (43 CFR Part 3830).
- The claimant(s) must fill in the dates in paragraph 1 for the beginning and ending of the assessment year for which this waiver is sought.
- The claimant(s) must fill in the date in paragraph 2 for the beginning of the assessment year for which this waiver is sought.
- All claim and site names and Bureau of Land Management (BLM) serial numbers must be listed for the mining claims, mill sites, and tunnel sites for which the waiver is sought.
- All owners of the mining claims, mill sites, and tunnel sites and their addresses must be given.
- This waiver form must be signed by all the claimants or their designated agent, in original form. If an agent is designated, a notarized designation of agent, signed by all of the claimants with proper address given, must be submitted with this waiver.
- This form must be filed no later than September 1st for the upcoming assessment year in the BLM State Office where the mining claims or sites are recorded, or the waiver cannot be granted by the BLM. (Example: to obtain a waiver for the assessment year 2000, which begins at noon on September 1, 1999, you must qualify for and file for a waiver no later than September 1, 1999, in the proper BLM State Office).
- For all mining claims which require assessment work, you must record an affidavit of labor on or before the December 30th immediately following the filing of this waiver. For all other mining claims or sites waived, you must record a notice of intent to hold on or before the December 30th immediately following the filing of this waiver.
- Mill and tunnel sites may also be listed upon this waiver and be waived from payment of the maintenance fee. A notice of intent to hold for these sites is required to be filed by the December 30th following the filing of this waiver.

NOTICE/BURDEN HOURS STATEMENT

The Privacy Act of 1974, as amended, and the regulation in 43 CFR 2.48(d) provide that you be furnished the following information in connection with the information required by this certification of waiver from rental fees.

AUTHORITY: 30 U.S.C. 28-28k; 43 U.S.C. 1201, 1457, 1740, and 1744; and 43 CFR 3830.

PRINCIPLE PURPOSE: This information is to be used to verify that the owner(s) (claimants) of a mining claim has complied with 30 U.S.C. 28f and is entitled to perform assessment work in lieu of paying the maintenance fee for the mining claims listed on this form.

ROUTINE USE: (1) Adjudication of the claimant(s) certification of waiver from paying the maintenance fee otherwise required by 30 U.S.C. 28f. (2) Disclosure may be made to appropriate Federal agencies when location is made within the agency's geographic area of responsibility. (3) Information from the record and/or the record will be transferred to the appropriate Federal, State, or local agency, or a member of the public in response to a specific request for pertinent information. (4) Information may also be provided to the Department of Justice or in a proceeding before a court or adjudicative body; or to Federal, State, local or foreign agencies when needed for enforcement of civil or criminal codes or applicable regulations concerning title rights upon the public land.

EFFECT OF NOT PROVIDING INFORMATION: Disclosure of this information is required by 30 U.S.C. 28f and 43 CFR Part 3830 for those qualified claimants wishing to take the small miner waiver allowed. Failure to supply the information required in this form to support the claimants certification of waiver from payment of the otherwise required maintenance fees will result in the waiver being disallowed and the mining claims subject to forfeiture by BLM under 30 U.S.C. 28i.

The Paperwork Reduction Act of 1995 requires us to inform you that: This information is being collected to allow the BLM to determine if you qualify for a waiver from the payment of \$100 per mining claim or site maintenance fee established in 30 U.S.C. 28f and the implementing regulations at 43 CFR 3830. A response to this request is required in accordance with the statute to obtain your benefit.

BLM would like you to know that you do not have to respond to this, or any other, Federal agency-sponsored information collection unless it displays a currently valid OMB control number.

Public reporting burden for this form is estimated to average 8 minutes (0.133 hours) per response, including time to review instructions, gathering and maintaining data, and completing and reviewing the form. Direct comments regarding this burden estimate, or any other aspect of this form, to the U.S. Department of the Interior, Bureau of Land Management, (1004-0114) Bureau Information Collection Clearance Officer (WO-630), Mail Stop 401 LS, 1849 C St, N.W., Washington, D.C. 20240.

FOR OFFICIAL USE ONLY

2005 SEP - 9 3:40

RECEIVED
B.L.M. AZ STATE OFFICE



LOCATION NOTICE FOR LODE MINING CLAIM

NOTICE IS HEREBY GIVEN that the **Cotton 4** lode mining claim has been located by ACT Contracting, whose current mailing address is Box 263, Congress, Arizona 85332. The general course of this claim is east and west and is situated in Yavapai County, Arizona. This claim is 1500 feet in length and 600 feet in width. This claim runs from the location monument on which this location notice is posted approximately 1100 feet in an easterly direction to the East end line and 400 feet in a westerly direction to the West end line. This claim is marked by six monuments, one at each corner and one at the center end of the claim.

The location monument on which this notice is posted is situated within Section 15, Township 10 North, Range 5 West, Gila and Salt River Base and Meridian, Arizona, and this claim occupies the following Quarter Section(s), Section(s), Township(s), and Range(s):

| <u>Quarter Section</u> | <u>Section</u> | <u>Township</u> | <u>Range</u> |
|------------------------|----------------|-------------------|--------------|
| <u>SW</u> 1/4 | Section 15 | Township 10 North | Range 5 West |
| 1/4 | Section 15 | Township 10 North | Range 5 West |
| 1/4 | Section 15 | Township 10 North | Range 5 West |
| 1/4 | Section 15 | Township 10 North | Range 5 West |

The Northwest corner of this claim is 3991 feet South and 0 feet East of the Northwest corner of Section 15, Township 10 North, and Range 5 West, Gila and Salt River Base and Meridian.

DATED AND POSTED on the ground this _____ day of August, 2005.

_____ Agent for: ACT Contracting
 Gordon Acri Box 263
 Congress, Arizona 85332

RECEIVED
 PLM AZ OFFICE
 2005 OCT 24 PM 2:06
 PHOENIX, ARIZONA

Claim Map for Cotton Lode Claim

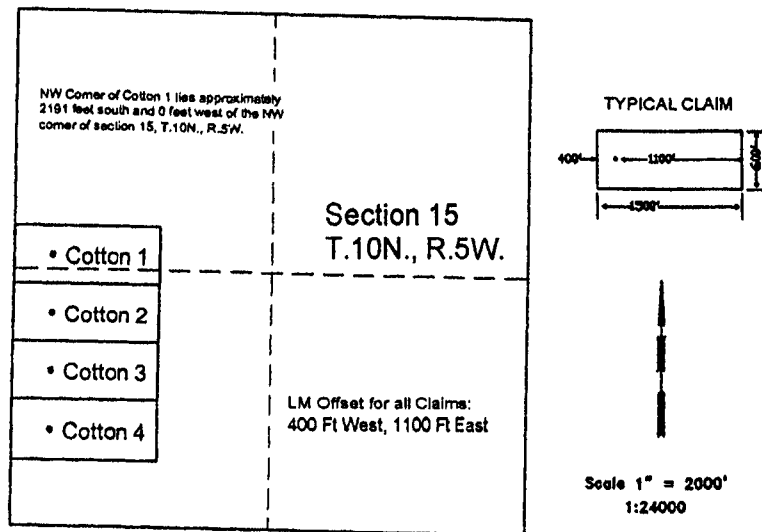

The above map depicts the Cotton 4 lode mining claim, which is located in Section 15, Township 10 North, Range 5 West, Gila and Salt River Base Meridian, Yavapai County, Arizona. The claim corners, end centers, and location monument are marked by 2 inch by 2 inch by 5 foot wooden posts with aluminum tags. The bearings and distances between claim corners are as depicted on the map.

For legibility purpose only



LOCATION NOTICE FOR LODE MINING CLAIM

NOTICE IS HEREBY GIVEN that the Cotton 4 lode mining claim has been located by ACT Contracting, whose current mailing address is Box 263, Congress, Arizona 85332. The general course of this claim is east and west and is situated in Yavapai County, Arizona. This claim is 1500 feet in length and 400 feet in width. This claim runs from the location monument on which this location notice is posted approximately 1100 feet in an easterly direction to the East end line and 400 feet in a westerly direction to the West end line. This claim is marked by six monuments, one at each corner and one at the center and of the claim.

The location monument on which this notice is posted is situated within Section 15, Township 10 North, Range 5 West, Gila and Salt River Base and Meridian, Arizona, and this claim occupies the following Quarter Section(s), Section(s), Township(s), and Range(s):

| Quarter Section | Section | Township | Range |
|-----------------|------------|-------------------|--------------|
| <u>SW</u> 1/4 | Section 15 | Township 10 North | Range 5 West |
| 1/4 | Section 15 | Township 10 North | Range 5 West |
| 1/4 | Section 15 | Township 10 North | Range 5 West |
| 1/4 | Section 15 | Township 10 North | Range 5 West |

The Northwest corner of the claim is 3991 feet South and 0 feet East of the Northwest corner of Section 15, Township 10 North, and Range 5 West, Gila and Salt River Base and Meridian.

DATED AND POSTED on the ground this 21 day of August, 2005.

Gordon AcRi
 Gordon AcRi

Agent for: ACT Contracting,
 Box 263
 Congress, Arizona 85332

Claim Map for Cotton Lode Claim

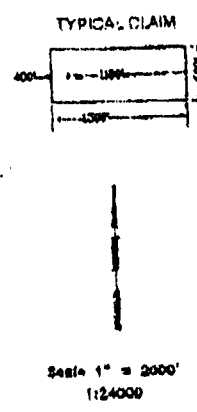
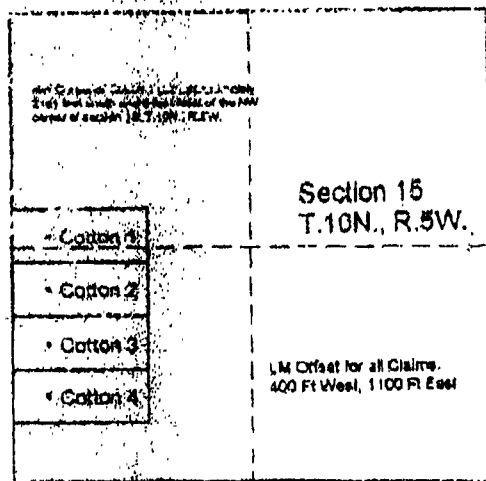

The above map depicts the Cotton 4 lode mining claim, which is located in Section 15, Township 10 North, Range 5 West, Gila and Salt River Base Meridian, Yavapai County, Arizona. The claim corners, end centers, and location monument are marked by 2 inch by 2 inch by 5 foot wooden posts with aluminum jags. The bearings and distances between claim corners are as depicted on the map.

**RECORDERS MEMO: LEGIBILITY
 QUESTIONABLE FOR GOOD REPRODUCTION**

RECEIVED
 BLM AZ STATE OFFICE
 2005 OCT 24 PM 2:26
 PHOENIX, ARIZONA
 2005 SEP -9 P 3:40
 RECEIVED
 BLM AZ STATE OFFICE
 PHOENIX, ARIZONA



LOCATION NOTICE FOR LODE MINING CLAIM

NOTICE IS HEREBY GIVEN that the **Cotton 3** lode mining claim has been located by ACT Contracting, whose current mailing address is Box 263, Congress, Arizona 85332. The general course of this claim is east and west and is situated in Yavapai County, Arizona. This claim is 1500 feet in length and 600 feet in width. This claim runs from the location monument on which this location notice is posted approximately 1100 feet in an easterly direction to the East end line and 400 feet in a westerly direction to the West end line. This claim is marked by six monuments, one at each corner and one at the center end of the claim.

The location monument on which this notice is posted is situated within Section 15, Township 10 North, Range 5 West, Gila and Salt River Base and Meridian, Arizona, and this claim occupies the following Quarter Section(s), Section(s), Township(s), and Range(s):

| <u>Quarter Section</u> | <u>Section</u> | <u>Township</u> | <u>Range</u> |
|------------------------|----------------|-------------------|--------------|
| <u>Sw</u> 1/4 | Section 15 | Township 10 North | Range 5 West |
| _____ 1/4 | Section 15 | Township 10 North | Range 5 West |
| _____ 1/4 | Section 15 | Township 10 North | Range 5 West |
| _____ 1/4 | Section 15 | Township 10 North | Range 5 West |

The Northwest corner of this claim is 3391 feet South and 0 feet East of the Northwest corner of Section 15, Township 10 North, and Range 5 West, Gila and Salt River Base and Meridian.

DATED AND POSTED on the ground this _____ day of August, 2005.

_____ Agent for: ACT Contracting
 Gordon Acri Box 263
 Congress, Arizona 85332

RECEIVED
 BLM AZ STATE OFFICE
 2005 OCT 24 PM 2:26
 PHOENIX, ARIZONA

Claim Map for Cotton Lode Claim

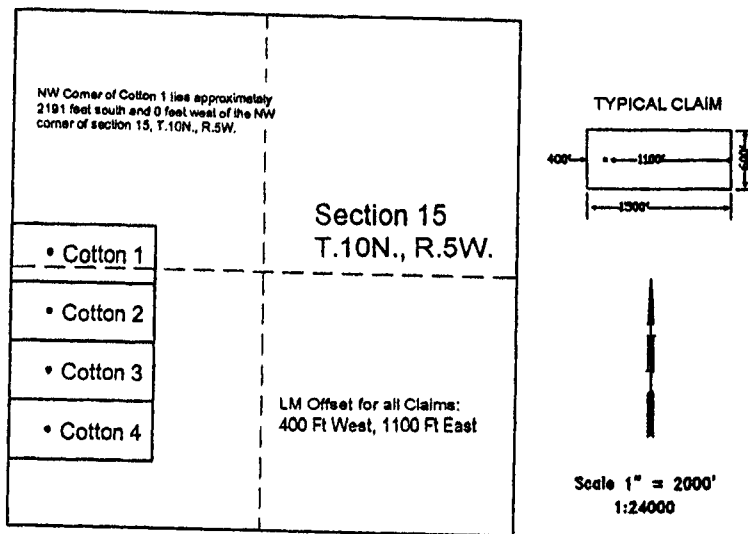

The above map depicts the Cotton 3 lode mining claim, which is located in Section 15, Township 10 North, Range 5 West, Gila and Salt River Base Meridian, Yavapai County, Arizona. The claim corners, end centers, and location monument are marked by 2 inch by 2 inch by 5 foot wooden posts with aluminum tags. The bearings and distances between claim corners are as depicted on the map.

For legibility purpose only



LOCATION NOTICE FOR LOBE MINING CLAIM

NOTICE IS HEREBY GIVEN that the Cotton 3 lode mining claim has been located by ACT Contracting, whose current mailing address is Box 263, Congress, Arizona 85332. The general course of this claim is east and west and is situated in Yavapai County, Arizona. This claim is 1500 feet in length and 600 feet in width. This claim runs from the location monument on which this location notice is posted approximately 1100 feet in an easterly direction to the East end line and 400 feet in a westerly direction to the West end line. This claim is marked by six monuments, one at each corner and one at the center end of the claim.

The location monument on which this notice is posted is situated within Section 15, Township 10 North, Range 5 West, Gila and Salt River Base and Meridian, Arizona, and this claim occupies the following Quarter Section(s), Section(s), Township(s), and Range(s):

| Quarter Section | Section | Township | Range |
|-----------------|------------|-------------------|--------------|
| SW 1/4 | Section 15 | Township 10 North | Range 5 West |
| 1/4 | Section 15 | Township 10 North | Range 5 West |
| 1/4 | Section 15 | Township 10 North | Range 5 West |
| 1/4 | Section 15 | Township 10 North | Range 5 West |

The Northwest corner of this claim is 3391 feet South and 0 feet East of the Northwest corner of Section 15, Township 10 North, and Range 5 West, Gila and Salt River Base and Meridian.

DATED AND POSTED on the ground this 27 day of August, 2005.

 Gordon Acti Agent for: ACT Contracting
 Box 263
 Congress, Arizona 85332

Claim Map for Cotton Lode Claim

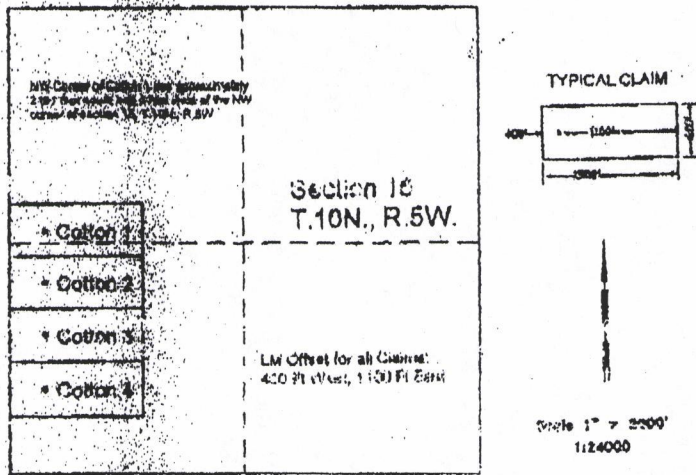

The above map depicts the Cotton 3 lode mining claim, which is located in Section 15, Township 10 North, Range 5 West, Gila and Salt River Base Meridian, Yavapai County, Arizona. The claim corners, end centers, and location monument are marked by 2 inch by 2 inch by 5 foot wooden posts with aluminum tags. The bearings and distances between claim corners are as depicted on the map.

RECORDERS MEMO: LEGIBILITY
 QUESTIONABLE FOR GOOD REPRODUCTION

RECEIVED
 BLM AZ STATE OFFICE
 2005 SEP -9 P 3:40
 PHOENIX, ARIZONA

AND 347060

NOTICE!!

These documents have been scanned!

Do not place un-scanned documents beneath this notice!

Do not remove this notice from this file!

GPO Jacket No. 560-102
Print Order 61540
Rise Business Services, LLC
Job=AZ15 5/1/2019



Box Number= AZ15014



Claim Begin-End: AMC439919-AMC439920

6 Location Notices-Amendments and Supporting Documents



AZ15014-24

AMC439776-AMC440076

MINING CLAIM STATUS REPORT

Data Entered: 10/26/16 RAM

MTP Checked By: 10/26/16
GEO Checked By: 10/26/16

LEAD SERIAL NUMBER: AMC 439919 thru AMC 439920

NUMBER OF CLAIMS & TYPE:

CHARGES:

2 LODE
____ PLACER
____ ASSOCIATION PLACER
____ MILL SITE
____ TUNNEL SITE

Location Fee @ \$37 = \$ 74.00
Processing Fee @ \$20 = \$ 40.00
Maintenance Fee @ \$155 = \$ 310.00
Add'l Maint Fee for Assoc Placer = \$ _____
SUBTOTAL \$ 424.00
Other Fees \$ _____
Other Fees \$ _____
TOTAL \$ 424.00

TOTAL ACREAGE: N/A Per Claim
(Placer Only)

NUMBER OF LOCATORS: 1

DOCUMENTS RECEIVED VIA: Over-the-Counter [] Mail [] TIMELY FILED: Yes [] No []

LEGAL DESCRIPTION: T 10N R 5W SEC 15
T _____ R _____ SEC _____
T _____ R _____ SEC _____
T _____ R _____ SEC _____
T _____ R _____ SEC _____

BLM [] FOREST SERVICE [] SUBJ TO PL 359: Yes [] No []
WILDERNESS AREA [] _____

SPLIT ESTATE: N/A [] SX [] PX [] OTHER [] _____
SRHA [] Was proper Notice filed if located on SHRA Land? Yes [] No []
OWNER ON PORTIONS,

RECONVEYED MINERALS ON BLM LAND REQUIRE OPENING ORDER FROM 1944 TO 1993:
Open to Entry On _____ N/A []

COMMENTS/STATUS: VOID [] PARTIALLY VOID [] PVT MINERALS [] WITHDRAWN LANDS []
OTHER [] _____

[] Claimant acknowledges that portions of the following claim(s) site(s) may be void or voidable.

Printed Name of Claimant _____ Signature of Claimant _____

*****FINAL ADJUDICATION*****

DATE 7/5/2012 INITIALS RAM

AMC 439919

LOCATION NOTICE FOR LODE MINING CLAIM

ORIGINAL

NOTICE IS HEREBY GIVEN that the **Cotton 3** lode mining claim has been located by ACT Contracting, whose current mailing address is Box 263, Congress, Arizona 85332. The general course of this claim is east and west and is situated in Yavapai County, Arizona. This claim is 1500 feet in length and 600 feet in width. This claim runs from the location monument on which this location notice is posted approximately 1100 feet in an easterly direction to the East end line and 400 feet in a westerly direction to the West end line. This claim is marked by six monuments, one at each corner and one at the center end of the claim.

The location monument on which this notice is posted is situated within Section 15, Township 10 North, Range 5 West, Gila and Salt River Base and Meridian, Arizona, and this claim occupies the following Quarter Section(s), Section(s), Township(s), and Range(s):

| <u>Quarter Section</u> | <u>Section</u> | <u>Township</u> | <u>Range</u> |
|------------------------|----------------|-------------------|--------------|
| <u>SW</u> 1/4 | Section 15 | Township 10 North | Range 5 West |
| _____ 1/4 | Section 15 | Township 10 North | Range 5 West |
| _____ 1/4 | Section 15 | Township 10 North | Range 5 West |
| _____ 1/4 | Section 15 | Township 10 North | Range 5 West |

The Northwest corner of this claim is 3391 feet South and 0 feet East of the Northwest corner of Section 15, Township 10 North, and Range 5 West, Gila and Salt River Base and Meridian.

DATED AND POSTED on the ground this _____ day of **OCT 17 2016**

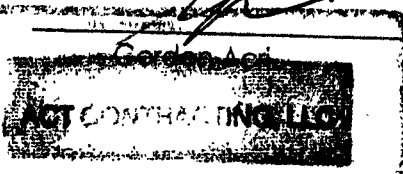

Agent for: ACT Contracting
Box 263
Congress, Arizona 85332

Claim Map for Cotton Lode Claim

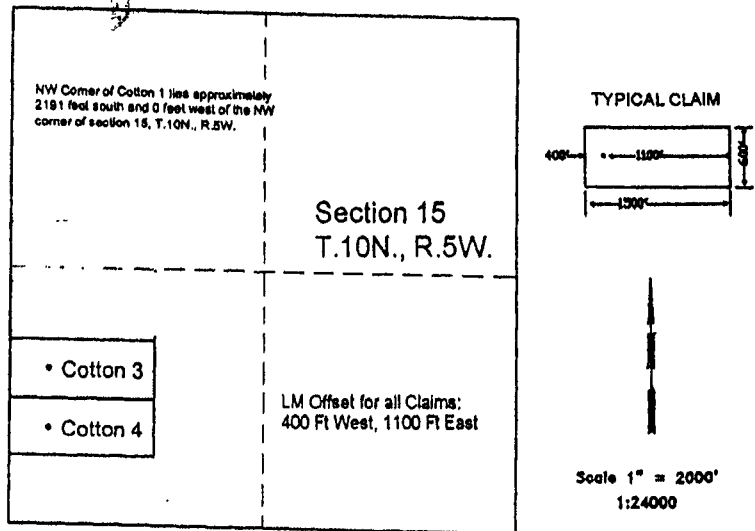

RECEIVED
CLM 17 2016
YAVAPAI COUNTY, ARIZONA

AMC 1139919

The above map depicts the Cotton 3 lode mining claim, which is located in Section 15, Township 10 North, Range 5 West, Gila and Salt River Base Meridian, Yavapai County, Arizona. The claim corners, end centers, and location monument are marked by 2 inch by 2 inch by 5 foot wooden posts with aluminum tags. The bearings and distances between claim corners are as depicted on the map.

ORIGINAL
OCT 18 2016

ACT CONSULTING, LLC



P.O. Box 263, Congress, AZ 85302

YARNEL AMC 439919

RECEIVED
BLM AZ 91777 7710

OCT 24 PM 2:25

PHOENIX, ARIZONA



EXISTING ROAD

203-15-007J

203-15-007D

203-15-007G

S.R. 89
STATE ROUTE 89

STATE ROUTE 89

STATE ROUTE 89

STATE ROUTE 89

STATE ROUTE 89

STATE ROUTE 89

ORIGINAL

LOCATION NOTICE FOR LODE MINING CLAIM

NOTICE IS HEREBY GIVEN that the **Cotton 4** lode mining claim has been located by ACT Contracting, whose current mailing address is Box 263, Congress, Arizona 85332. The general course of this claim is east and west and is situated in Yavapai County, Arizona. This claim is 1500 feet in length and 600 feet in width. This claim runs from the location monument on which this location notice is posted approximately 1100 feet in an easterly direction to the East end line and 400 feet in a westerly direction to the West end line. This claim is marked by six monuments, one at each corner and one at the center end of the claim.

The location monument on which this notice is posted is situated within Section 15, Township 10 North, Range 5 West, Gila and Salt River Base and Meridian, Arizona, and this claim occupies the following Quarter Section(s), Section(s), Township(s), and Range(s):

| <u>Quarter Section</u> | <u>Section</u> | <u>Township</u> | <u>Range</u> |
|------------------------|----------------|-------------------|--------------|
| <u>SW</u> 1/4 | Section 15 | Township 10 North | Range 5 West |
| _____ 1/4 | Section 15 | Township 10 North | Range 5 West |
| _____ 1/4 | Section 15 | Township 10 North | Range 5 West |
| _____ 1/4 | Section 15 | Township 10 North | Range 5 West |

The Northwest corner of this claim is 3991 feet South and 0 feet East of the Northwest corner of Section 15, Township 10 North, and Range 5 West, Gila and Salt River Base and Meridian.

DATED AND POSTED on the ground this OCT 17 2016

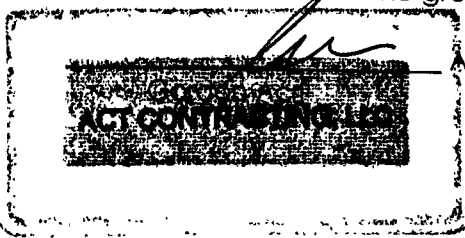

Agent for: ACT Contracting
Box 263
Congress, Arizona 85332



Claim Map for Cotton Lode Claim

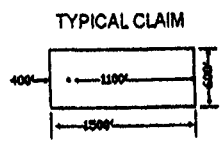
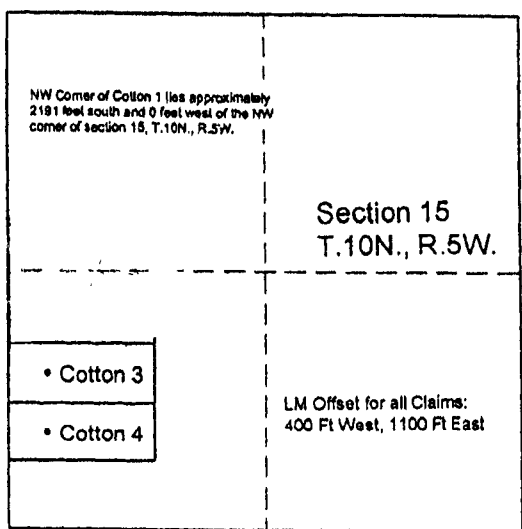

RECEIVED
PLM AZ STATE COURT
7/14/2017 PM 2:33
PHOENIX, ARIZONA

ANCI 39920

The above map depicts the Cotton 4 lode mining claim, which is located in Section 15, Township 10 North, Range 5 West, Gila and Salt River Base Meridian, Yavapai County, Arizona. The claim corners, end centers, and location monument are marked by 2 inch by 2 inch by 5 foot wooden posts with aluminum tags. The bearings and distances between claim corners are as depicted on the map.

DEPARTMENT OF INTERIOR
BUREAU OF LAND MANAGEMENT

Input Parameters for Geographic Report with Land

System Id = CR

Admin State = AZ

Geo State =

Casetype Begins With

Case Disp Txt = AUTHORIZED, CANCELLED, EXPIRED, PENDING, REJECTED, RELINQUISHED, WITHDRAWN

Mer Twp Rng =

Section =

Mtrs = 14 0100N 0050W 015, 14 0100N 0050W 999

Commodity =

Commodity Txt =

Pending Org =

Pend Org Decode =

Total Rows Returned: 1

RUN TIME: 01:28 PM

UNITED STATES DEPARTMENT OF INTERIOR
BUREAU OF LAND MANAGEMENT
GEOGRAPHIC REPORT WITH LAND
Sorted by Serial Number

RUN DATE: 10/26/2016
Page 1 of 1

Serial Number: AZA 019150
Total Case Acres: 13.000

| <u>Casetype</u> | <u>Case Disp</u> | | | | <u>Sect</u> | <u>Sur Typ</u> | <u>Sur Num</u> | <u>Suff</u> | <u>Subdivision</u> | <u>Act Pend</u> |
|-----------------|------------------|----|-------|-------|-------------|----------------|----------------|-------------|--------------------|-----------------|
| 272011 | AUTHORIZED | 14 | 0100N | 0050W | 015 | FF | | 1 | PART OF E2NESE; | |

TOWNSHIP 10 NORTH RANGE 5 WEST OF THE GILA AND SALT RIVER MERIDIAN, ARIZONA

YAVAPAI COUNTY
HASSAYAMPA FIELD OFFICE

T 11N
R 5W | R 4W

STATUS OF PUBLIC DOMAIN
LAND AND MINERAL TITLES

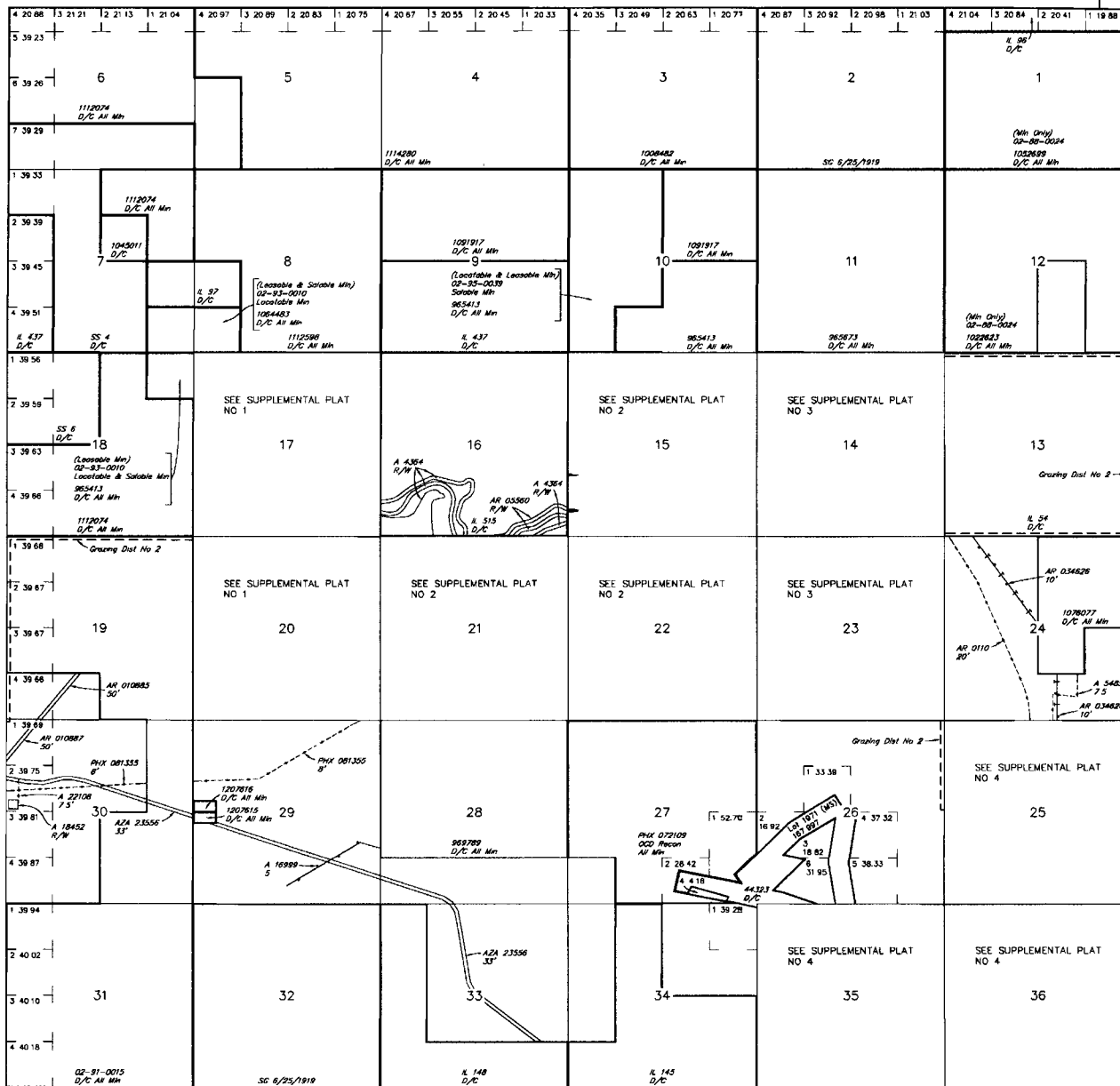

| INDEX TO SEGREGATED TRACTS | | | | |
|----------------------------|-----------------|---|-----|-------------|
| RESURVEY TRACT NO | ORIGINAL SURVEY | | | |
| | T | R | SEC | SUBDIVISION |
| | | | | |
| | | | | |
| | | | | |
| | | | | |
| | | | | |
| | | | | |
| | | | | |
| | | | | |
| | | | | |

FOR ORDERS AFFECTING DISPOSAL OR USE OF
UNIDENTIFIED LANDS WITHDRAWN FOR CLASSIFICATION,
MINERALS, WATER AND/OR OTHER PUBLIC PURPOSES,
REFER TO INDEX OF MISCELLANEOUS DOCUMENTS

- MDS 301 NE
- 302 SW
- 303 SE
- A 16999 R/W Telephone & Telegraph 5'
- Sec 14 Lot 3
- Sec 21 Lot B, 13, 14
- AZA 24422 Water Facility B'
- Sec 28 S1/2S1/2'
- Sec 29 S1/2'
- AZA 36146 R/W Road 5'
- Sec 14 Lot 1, 2, 4
- Sec 23 Lot 1, 2, N1/2NW1/4

Lat 34 09'29 40"N
Long 112 43'06.46"W

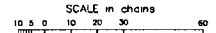

WARNING STATEMENT
This plot is the Bureau's Record of Title, and should be used
only as a graphic display of the landowner's survey data. No
one person do not reflect title changes which may have been
affected by lateral movements of rivers or other bodies of water.
Refer to the cadastral surveys for official survey information.

| CURRENT TO | NW | GSR Mer |
|------------|------|-----------------|
| 10-19-2015 | ACAD | T 10 N R 5 W |

TOWNSHIP 10 NORTH RANGE 5 WEST OF THE GILA AND SALT RIVER MERIDIAN, ARIZONA

YAVAPAI COUNTY
HASSAYAMPA FIELD OFFICE

STATUS OF PUBLIC DOMAIN
LAND AND MINERAL TITLES

MTP SUPPL SECS 15,21,22

| INDEX TO SEGREGATED TRACTS | | | | |
|----------------------------|-----------------|---|-----|-------------|
| RESURVEY | ORIGINAL SURVEY | | | |
| TRACT NO | T | R | SEC | SUBDIVISION |
| | | | | |
| | | | | |
| | | | | |
| | | | | |
| | | | | |
| | | | | |
| | | | | |
| | | | | |
| | | | | |
| | | | | |
| | | | | |
| | | | | |
| | | | | |
| | | | | |
| | | | | |
| | | | | |
| | | | | |
| | | | | |
| | | | | |
| | | | | |
| | | | | |

FOR ORDERS AFFECTING DISPOSAL OR USE OF UNIDENTIFIED LANDS WITHDRAWN FOR CLASSIFICATION, MINERALS, WATER AND/OR OTHER PUBLIC PURPOSES, REFER TO INDEX OF MISCELLANEOUS DOCUMENTS.

MDS 301 NE
302 SW
303 SE

A 15999 R/W Telephone & Telegraph Line 5'
Sec 21: Lot B, 1, 14

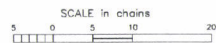
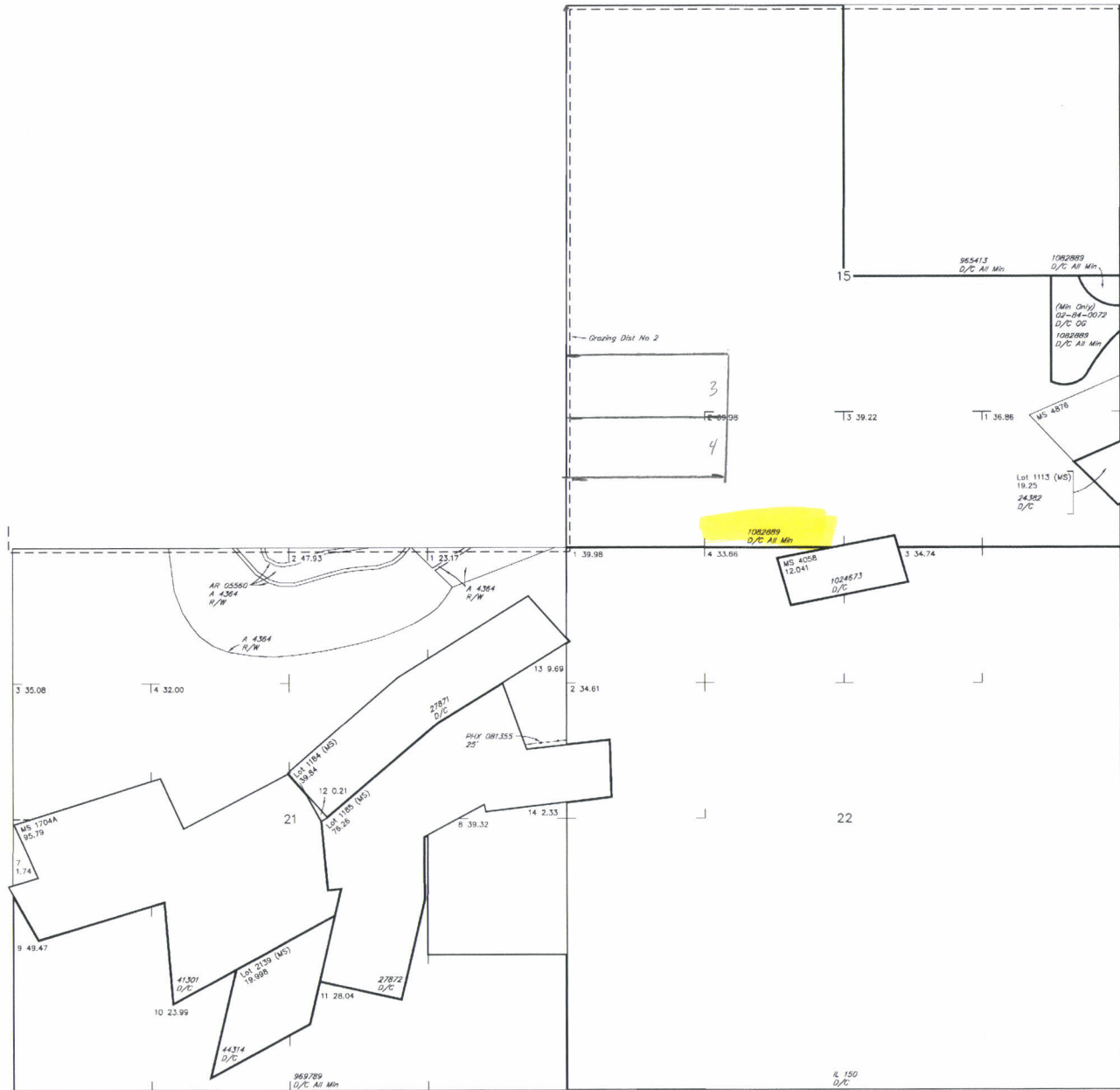

WARNING STATEMENT
This plot is the Bureau's Record of Title, and should be used only as a graphic display of the township survey data. Records herein do not reflect title changes which may have been effected by local monuments of rivers or other bodies of water. Refer to the cadastral surveys for official survey information.

| CURRENT TO | NW | GSR Mer |
|------------|------|---------|
| 10-21-2015 | ACAD | T 10 N |
| | | R 5 W |

NO 2

Yavapai County Print Parcel

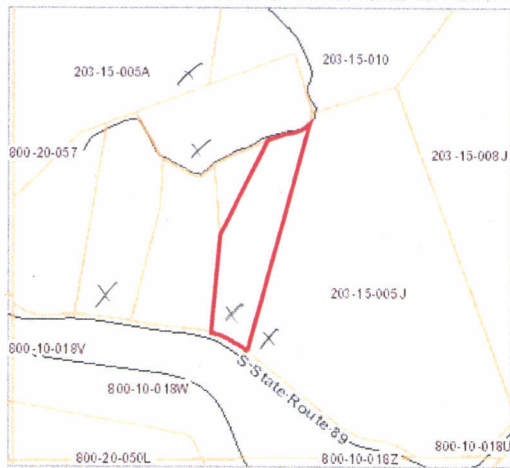

Parcel ID
203-15-007H

Check Digit
9

Owner
FUQUAY LAURIE ANN NICHOLSON & JAMES H RS

Owner's Mailing Address
5332 E 45TH ST
YUMA, AZ 853657641

Secondary Owner
N/A

Recorded Date
N/A

Last Transfer Doc Docket
N/A

Physical Address
N/A

Last Transfer Doc Page
N/A

Incorporated Area
N/A

Assessor Acres 7.45 **Subdivision** Cloudcroft Ranch Amended LS 116/34 **Subdivision Type** L

School District Yarnell Elementary SD #52 **Fire District** Yarnell FD **County Zoning Violation** No Zoning Violation

Improvements (0)
No Improvements found.

Assessment

Starting with the 2015 tax year, the Limited Property Value is the only value considered for taxation purposes, the Full Cash Value is no longer used for taxation.

| Tax Year | 2018 | 2017 |
|---------------------|-----------------|-----------------|
| Assessed Value(ALV) | \$5,681 | \$5,410 |
| Limited Value(LPV) | \$37,872 | \$36,069 |
| Full Cash(FCV) | \$40,900 | \$40,900 |
| Legal Class | Vacant or Other | Vacant or Other |
| Assessment Ratio | 15% | 15% |
| Usage Code | 0011 ? | 0011 ? |

Taxes

Tax Area Code 5270 **2016 Taxes Billed** \$745

Recorded Documents & Sales (1)

| Date | Book/Page | Type | Cost |
|-----------|-----------|-----------------|------|
| 10/1/2013 | 4984/621 | Correction Deed | \$0 |

Disclaimer: Map and parcel information is believed to be accurate but accuracy is not guaranteed. No portion of the information should be considered to be, or used as, a legal document. The information is provided subject to the express condition that the user knowingly waives any and all claims for damages against Yavapai County that may arise from the use of this data.

CLAIMANT IS NOT A SURFACE
OWNER OF PARCELS LISTED
BELOW:

- 203-15-007C
- 203-15-005A
- 203-15-007A
- 203-15-007H
- 203-15-005J

Yavapai County Print Parcel

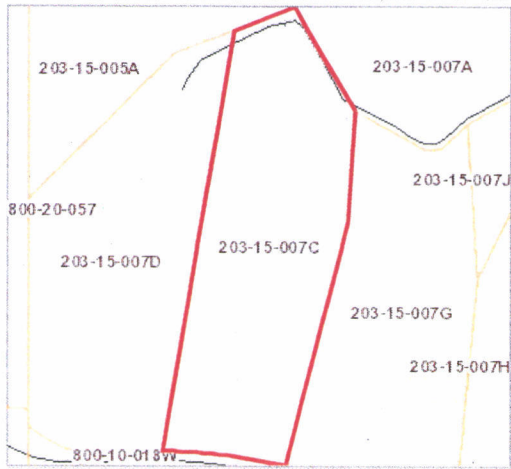

Parcel ID
203-15-007C

Check Digit
4

Owner
SULLIVAN TODD P &

Owner's Mailing Address
850 N DAVIDSON ST
ELOY, AZ 851312219

Secondary Owner
SULLIVAN JOHN R AKA

Recorded Date
N/A

Last Transfer Doc Docket
N/A

Physical Address
N/A

Last Transfer Doc Page
N/A

Incorporated Area
N/A

Assessor Acres 9.05 **Subdivision** Cloudcroft Ranch Amended LS 116/34 **Subdivision Type** L

School District Yarnell Elementary SD #52 **Fire District** Yarnell FD **County Zoning Violation** No Zoning Violation

Improvements (0)
No Improvements found.

Assessment

Starting with the 2015 tax year, the Limited Property Value is the only value considered for taxation purposes, the Full Cash Value is no longer used for taxation.

| Tax Year | 2018 | 2017 |
|---------------------|-----------------|-----------------|
| Assessed Value(ALV) | \$4,941 | \$4,941 |
| Limited Value(LPV) | \$32,942 | \$32,942 |
| Full Cash(FCV) | \$32,942 | \$32,942 |
| Legal Class | Vacant or Other | Vacant or Other |
| Assessment Ratio | 15% | 15% |
| Usage Code | 0011 ? | 0011 ? |

Taxes

Tax Area Code 5270 **2016 Taxes Billed** \$910

Recorded Documents & Sales (1)

| Date | Book/Page | Type | Cost |
|-----------|-----------|---------------|----------|
| 3/27/2006 | 4378/229 | Warranty Deed | \$60,000 |

Disclaimer: Map and parcel information is believed to be accurate but accuracy is not guaranteed. No portion of the information should be considered to be, or used as, a legal document. The information is provided subject to the express condition that the user knowingly waives any and all claims for damages against Yavapai County that may arise from the use of this data.

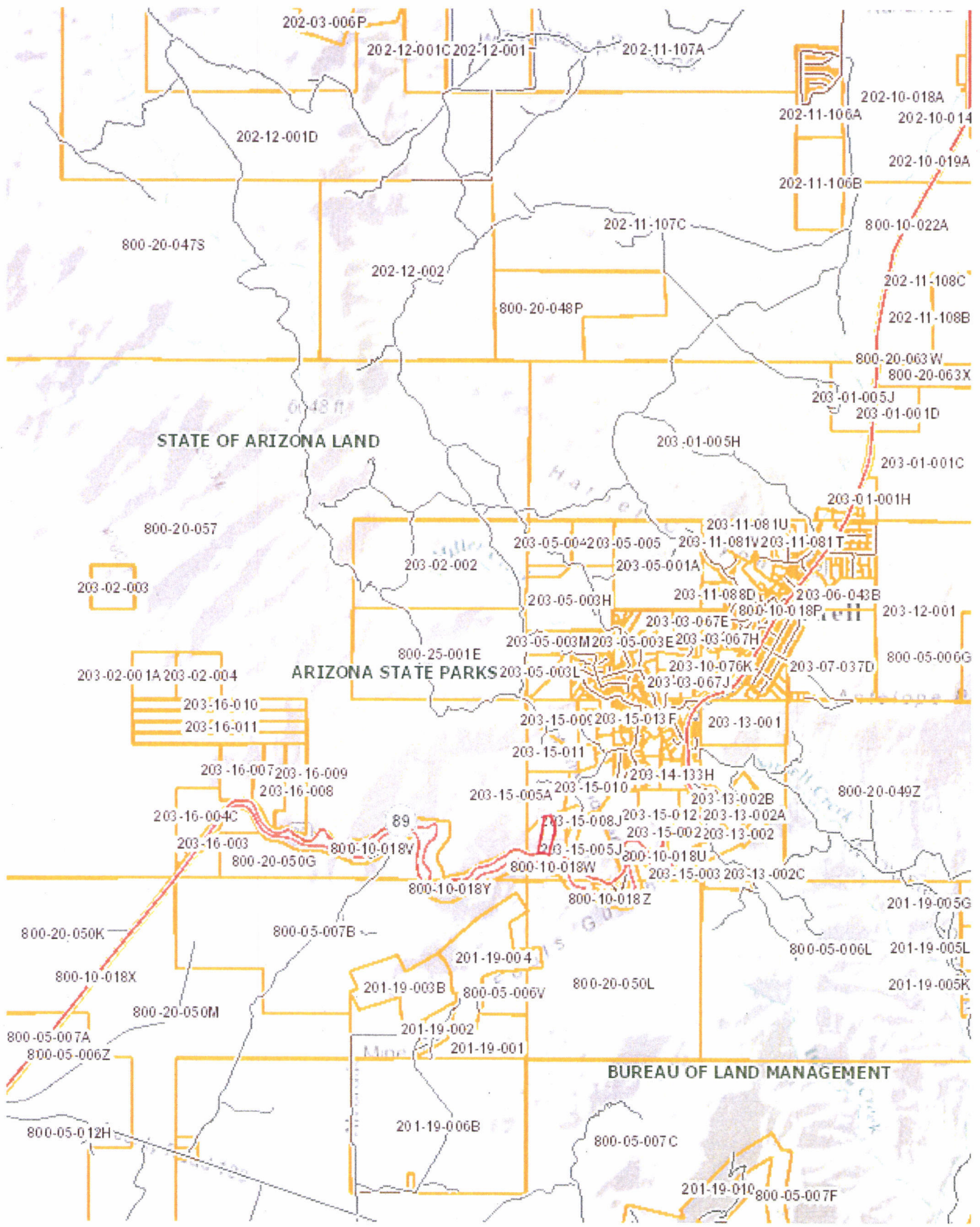

Disclaimer: Map and parcel information is believed to be accurate but accuracy is not guaranteed. No portion of the information should be considered to be, or used as, a legal document. The information is provided subject to the express condition that the user knowingly waives any and all claims for damages against Yavapai County that may arise from the use of this data.

Yavapai County Print Parcel

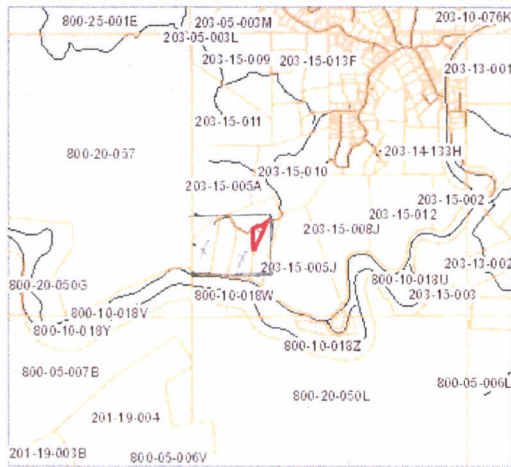

| | | | |
|---------------------------------|--------------------------------------|-------------------------------|-----|
| Parcel ID | 203-15-007J | Check Digit | 4 |
| Owner | ACT CONTRACTING LLC | | |
| Owner's Mailing Address | PO BOX 263 CONGRESS, AZ 853320263 | | |
| Secondary Owner | N/A | | |
| Recorded Date | N/A | | |
| Last Transfer Doc Docket | N/A | | |
| | | Last Transfer Doc Page | N/A |
| Physical Address | N/A | | |
| | | Incorporated Area | N/A |

| | | | | | |
|-----------------------|------|--------------------|------------------------------------|-------------------------|---|
| Assessor Acres | 1.37 | Subdivision | Cloudcroft Ranch Amended LS 116/34 | Subdivision Type | L |
|-----------------------|------|--------------------|------------------------------------|-------------------------|---|

| | | | | | |
|------------------------|---------------------------|----------------------|------------|--------------------------------|---------------------|
| School District | Yarnell Elementary SD #52 | Fire District | Yarnell FD | County Zoning Violation | No Zoning Violation |
|------------------------|---------------------------|----------------------|------------|--------------------------------|---------------------|

Improvements (0)
No Improvements found.

Assessment

Starting with the 2015 tax year, the Limited Property Value is the only value considered for taxation purposes, the Full Cash Value is no longer used for taxation.

| Tax Year | 2018 | 2017 |
|---------------------|-----------------|-----------------|
| Assessed Value(ALV) | \$554 | \$1,245 |
| Limited Value(LPV) | \$3,695 | \$8,300 |
| Full Cash(FCV) | \$3,695 | \$8,300 |
| Legal Class | Vacant or Other | Vacant or Other |
| Assessment Ratio | 15% | 15% |
| Usage Code | 0005 ? | 0011 ? |

Taxes

| | | | |
|----------------------|------|--------------------------|-------|
| Tax Area Code | 5270 | 2016 Taxes Billed | \$174 |
|----------------------|------|--------------------------|-------|

Recorded Documents & Sales (0)

No Recorded Documents were found.

Disclaimer: Map and parcel information is believed to be accurate but accuracy is not guaranteed. No portion of the information should be considered to be, or used as, a legal document. The information is provided subject to the express condition that the user knowingly waives any and all claims for damages against Yavapai County that may arise from the use of this data.

Yavapai County Print Parcel

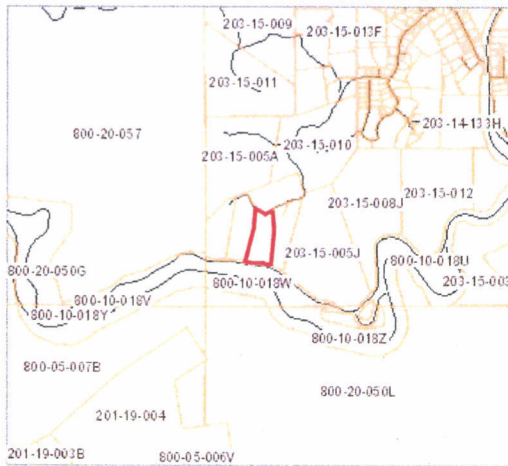

Parcel ID
203-15-007G

Check Digit
0

Owner
ACT CONTRACTING LLC

Owner's Mailing Address
PO BOX 263
CONGRESS, AZ 85332

Secondary Owner
N/A

Recorded Date
N/A

Last Transfer Doc Docket
N/A

Physical Address
N/A

Last Transfer Doc Page
N/A

Incorporated Area
N/A

Assessor Acres 8.76 **Subdivision** Cloudcroft Ranch Amended LS 116/34 **Subdivision Type** L

School District Yarnell Elementary SD #52 **Fire District** Yarnell FD **County Zoning Violation** No Zoning Violation

Improvements (0)
No Improvements found.

Assessment

Starting with the 2015 tax year, the Limited Property Value is the only value considered for taxation purposes, the Full Cash Value is no longer used for taxation.

| Tax Year | 2018 | 2017 |
|---------------------|-----------------|-----------------|
| Assessed Value(ALV) | \$3,128 | \$3,128 |
| Limited Value(LPV) | \$20,850 | \$20,850 |
| Full Cash(FCV) | \$20,850 | \$20,850 |
| Legal Class | Vacant or Other | Vacant or Other |
| Assessment Ratio | 15% | 15% |
| Usage Code | 0011 ? | 0011 ? |

Taxes

Tax Area Code 5270 **2016 Taxes Billed** \$452

Recorded Documents & Sales (0)
No Recorded Documents were found.

Disclaimer: Map and parcel information is believed to be accurate but accuracy is not guaranteed. No portion of the information should be considered to be, or used as, a legal document. The information is provided subject to the express condition that the user knowingly waives any and all claims for damages against Yavapai County that may arise from the use of this data.

Yavapai County Print Parcel

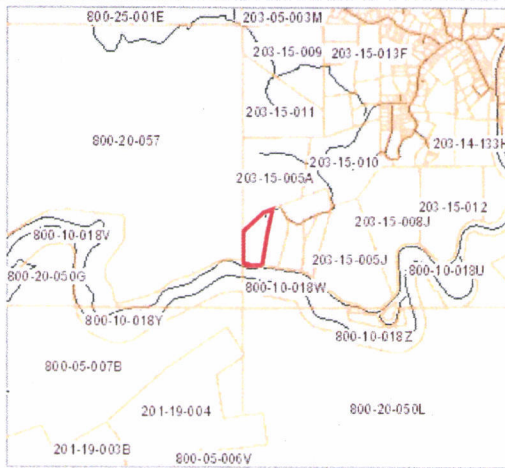

| | | | |
|---------------------------------|----------------------------------|-------------------------------|-----|
| Parcel ID | 203-15-007D | Check Digit | 3 |
| Owner | ACT CONTRACTING LLC | | |
| Owner's Mailing Address | PO BOX 263 CONGRESS, AZ 85332 | | |
| Secondary Owner | N/A | | |
| Recorded Date | N/A | | |
| Last Transfer Doc Docket | N/A | Last Transfer Doc Page | N/A |
| Physical Address | N/A | Incorporated Area | N/A |

| | | | | | |
|------------------------|---------------------------|----------------------|------------------------------------|--------------------------------|---------------------|
| Assessor Acres | 8.6 | Subdivision | Cloudcroft Ranch Amended LS 116/34 | Subdivision Type | L |
| School District | Yarnell Elementary SD #52 | Fire District | Yarnell FD | County Zoning Violation | No Zoning Violation |

Improvements (0)
No Improvements found.

Assessment

Starting with the 2015 tax year, the Limited Property Value is the only value considered for taxation purposes, the Full Cash Value is no longer used for taxation.

| Tax Year | 2018 | 2017 |
|---------------------|-----------------|-----------------|
| Assessed Value(ALV) | \$3,483 | \$3,483 |
| Limited Value(LPV) | \$23,220 | \$23,220 |
| Full Cash(FCV) | \$23,220 | \$23,220 |
| Legal Class | Vacant or Other | Vacant or Other |
| Assessment Ratio | 15% | 15% |
| Usage Code | 0011 ? | 0011 ? |

Taxes

| | | | |
|----------------------|------|--------------------------|-------|
| Tax Area Code | 5270 | 2016 Taxes Billed | \$504 |
|----------------------|------|--------------------------|-------|

Recorded Documents & Sales (0)

No Recorded Documents were found.

Disclaimer: Map and parcel information is believed to be accurate but accuracy is not guaranteed. No portion of the information should be considered to be, or used as, a legal document. The information is provided subject to the express condition that the user knowingly waives any and all claims for damages against Yavapai County that may arise from the use of this data.

ACT CONTRACTING, LLC P.O. Box 263, Congress, AZ 85332

GORDON

OCT 17 2016



1022



85004

U.S. POSTAGE
PAID
CONGRESS, AZ
85332
OCT 19, 16
AMOUNT

\$0.42

R2304W121235-04



ATTN: PHYLLIS RALEY

UNITED STATES
DEPARTMENT OF THE INTERIOR

Bureau of Land Management
Arizona State Office
1 North Central Avenue, Suite 800
Phoenix, Arizona 85004

PHOENIX, ARIZONA

2016 OCT 24 PM 2:25

RECEIVED
BLM AZ STATE OFFICE

8500434427 0041